

Outside Perimeter Surveyed:
06 September 2024

Within Perimeter Surveyed:
29-30 October & 06 November 2024

Lockwoods Folly Inlet

Cape Fear Civil War
Shipwreck District

Tangent 11

Tangent 10

Tangent 12

Light 48A
Tide Gage

Sheep Island

Holden Beach

Oak Island

DA287

WAYPOINT 5

WAYPOINT 4

WAYPOINT 3

WAYPOINT 2

WAYPOINT 1

WAYPOINTS

Date	Project	DDM_X	DDM_Y
2024-10-29	Lockwoods Folly Inlet - Waypoint 1	078° 13.79873881' W	33° 54.47183912' N
2024-10-29	Lockwoods Folly Inlet - Waypoint 2	078° 13.86205708' W	33° 54.63763635' N
2024-10-29	Lockwoods Folly Inlet - Waypoint 3	078° 13.95395833' W	33° 54.72076614' N
2024-10-29	Lockwoods Folly Inlet - Waypoint 4	078° 14.13607771' W	33° 54.83464318' N
2024-10-29	Lockwoods Folly Inlet - Waypoint 5	078° 14.28849165' W	33° 54.96288891' N
2024-10-29	Lockwoods Folly Inlet - Waypoint 6	078° 14.25885419' W	33° 55.16259642' N
2024-10-29	Lockwoods Folly Inlet - Waypoint 7	078° 14.26368036' W	33° 55.22856516' N

- NOTES:
- ELEVATIONS ARE IN FEET AND REFER TO NOAA'S REPORTED MEAN LOWER LOW WATER (MLLW) RELATIVE TO THE 1983-2001 TIDAL EPOCH.
 - PROJECT SURVEYED WITH DISTRICT SURVEY VESSEL "SANDERSON " USING RTK GPS HORIZONTAL POSITIONING EQUIPMENT AND 200 KHZ SOUNDING EQUIPMENT.
 - HORIZONTAL DATUM NAD 1983. VERTICAL DATUM M.L.L.W..
 - TIDE GAGE LOCATED AT: LIGHT 48A
USE OF TIDE VALUES FOR THIS GAGE ARE RESTRICTED TO QUALITY ASSURANCE PURPOSES FOR VERIFICATION OF RTK TIDES. THE WILMINGTON DISTRICT WILL ONLY USE STAFF GAGE TIDAL VALUES FOR FINAL MAPPING AND QUANTITY CALCULATIONS IF RTK GPS IS UNAVAILABLE AT THE TIME OF SURVEY.
 - THIS PROJECT WAS DESIGNED BY THE WILMINGTON DISTRICT OF THE U.S. ARMY CORPS OF ENGINEERS. THE INITIALS AND SIGNATURES AND REGISTRATION DESIGNATIONS OF INDIVIDUALS APPEAR ON THESE PROJECT DOCUMENTS WITHIN THE SCOPE OF THEIR EMPLOYMENT AS REQUIRED BY ER1110-1-8152.
 - THE INFORMATION DEPICTED ON THIS SURVEY MAP REPRESENTS THE RESULTS OF SURVEYS MADE ON THE DATES INDICATED AND CAN ONLY BE CONSIDERED AS INDICATING THE GENERAL CONDITIONS EXISTING AT THAT TIME. THESE CONDITIONS ARE SUBJECT TO RAPID CHANGE DUE TO SHOALING EVENTS. A PRUDENT MARINER SHOULD NOT RELY EXCLUSIVELY ON THE INFORMATION PROVIDED HERE. REQUIRED BY 33 CFR 209.325
 - NAVIGATION AIDS LOCATED WITH DISTRICT SURVEY VESSEL. ACCURACY +/- 3 METERS.
 - FOR THE MOST UP TO DATE INFORMATION PLEASE CHECK OUR WEBSITE AT: WWW.SAW.USACE.ARMY.MIL

LEGEND

Aids to Navigation

- Can
- Nun
- Danger Sign
- Green Daybeacon
- Red Daybeacon
- Junction Marker
- Green Light
- Red Light
- Green Lighted Buoy
- Red Lighted Buoy
- Mileboard

Elevation

- 4 and Shallower
- 6 - 4
- 7 - 6
- 8 - 7
- 10 - 8
- 12 - 10
- 14 - 12
- 15 - 14
- 15 and Deeper
- Waypoints
- WaypointLine
- Navigation Channel
- Placement Areas

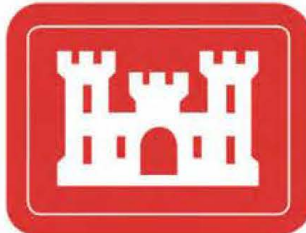
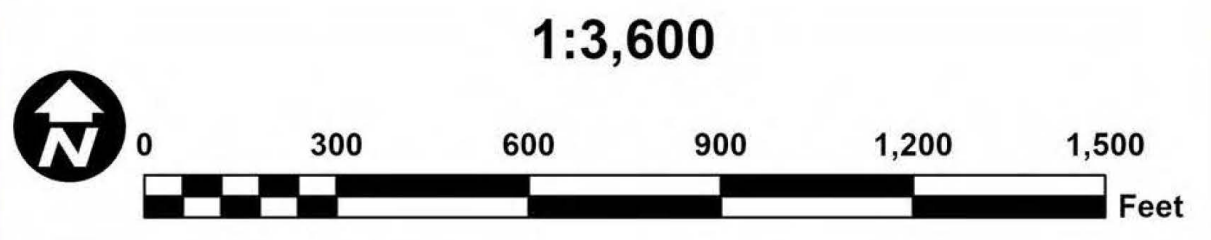

US Army Corps
of Engineers
Wilmington District

NORTH CAROLINA



Lockwoods Folly Inlet



SURVEY DATE: 29-30 OCTOBER & 06 NOVEMBER 2024	SURVEYED BY: LMT, WJC, DJD
SURVEY DATE: 06 SEPTEMBER 2024	MAPPED BY: K7PDPSGD
MAP DATE: 08 NOVEMBER 2024	PROCESSED BY: K7PDPSGD
MAP SCALE: 1:3,600	
IMAGERY DATE: 29 AUGUST 2024	
© 2024 MAXAR TECHNOLOGIES	MAP FILE NAME: IN_10_LFI_20241029_CS

HYDROGRAPHIC SURVEY

U.S. ARMY ENGINEER DISTRICT
CORPS OF ENGINEERS
WILMINGTON, NORTH CAROLINA

Lockwoods Folly Inlet
& AIWW Crossing

OAK ISLAND, NORTH CAROLINA

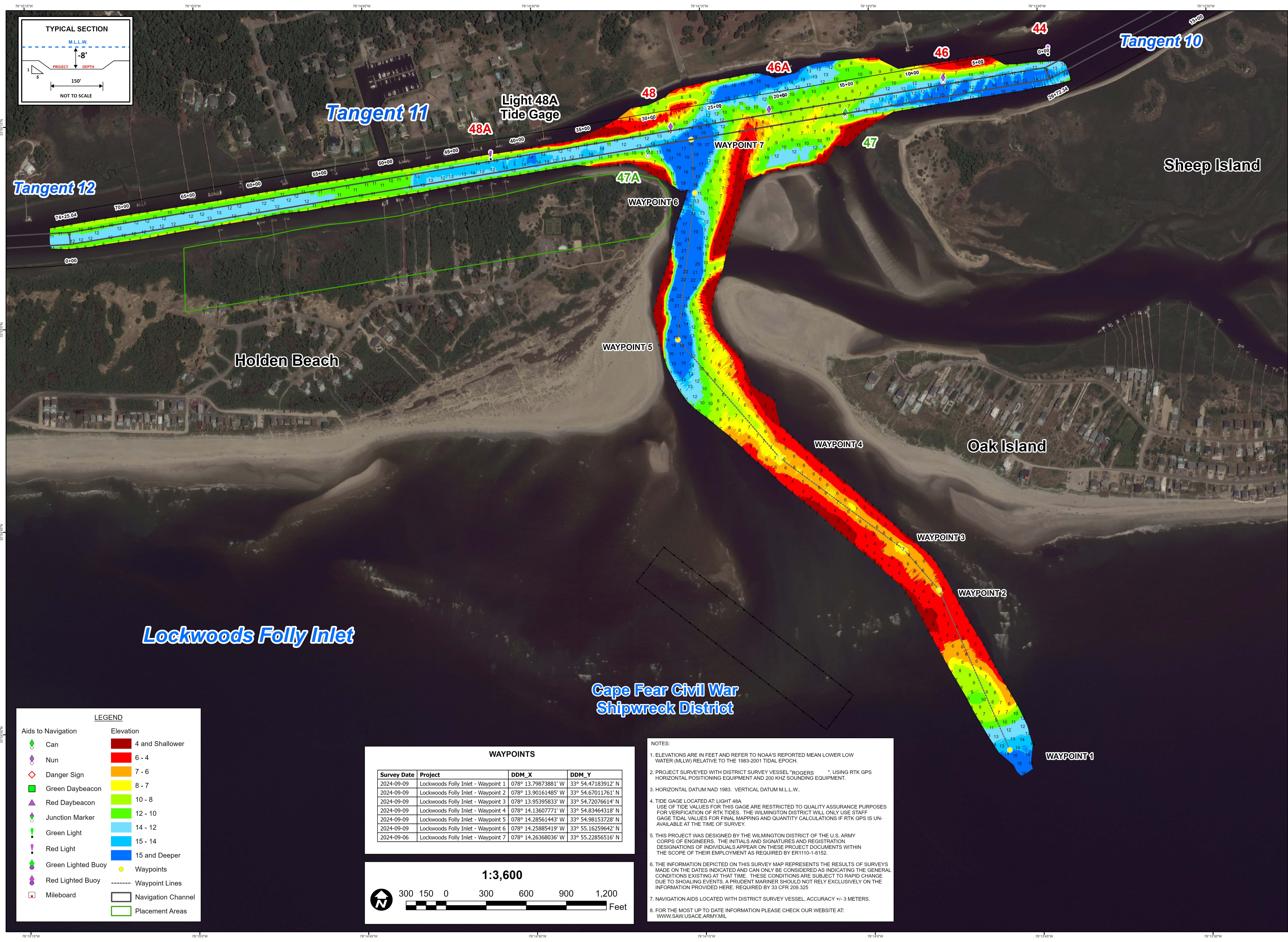
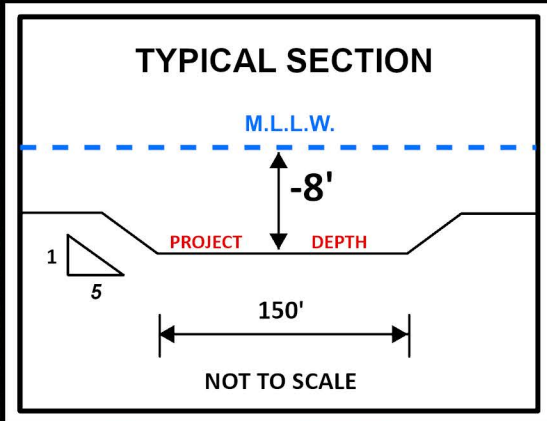

LEGEND

Aids to Navigation

- Can
- Nun
- Danger Sign
- Green Daybeacon
- Red Daybeacon
- Junction Marker
- Green Light
- Red Light
- Green Lighted Buoy
- Red Lighted Buoy
- Mileboard

Elevation

- 4 and Shallower
- 6 - 4
- 7 - 6
- 8 - 7
- 10 - 8
- 12 - 10
- 14 - 12
- 15 - 14
- 15 and Deeper

Waypoints

- Waypoints
- Waypoint Lines
- Navigation Channel
- Placement Areas

WAYPOINTS

Survey Date	Project	DDM_X	DDM_Y
2024-09-09	Lockwoods Folly Inlet - Waypoint 1	078° 13.79873881' W	33° 54.47183912' N
2024-09-09	Lockwoods Folly Inlet - Waypoint 2	078° 13.90161485' W	33° 54.67011761' N
2024-09-09	Lockwoods Folly Inlet - Waypoint 3	078° 13.95395833' W	33° 54.72076614' N
2024-09-09	Lockwoods Folly Inlet - Waypoint 4	078° 14.13607771' W	33° 54.83464318' N
2024-09-09	Lockwoods Folly Inlet - Waypoint 5	078° 14.28561443' W	33° 54.98153728' N
2024-09-09	Lockwoods Folly Inlet - Waypoint 6	078° 14.25885419' W	33° 55.16259642' N
2024-09-06	Lockwoods Folly Inlet - Waypoint 7	078° 14.26368036' W	33° 55.22856516' N

1:3,600

300 150 0 300 600 900 1,200 Feet

NOTES:

- ELEVATIONS ARE IN FEET AND REFER TO NOAA'S REPORTED MEAN LOWER LOW WATER (MLLW) RELATIVE TO THE 1983-2001 TIDAL EPOCH.
- PROJECT SURVEYED WITH DISTRICT SURVEY VESSEL "ROGERS", USING RTK GPS HORIZONTAL POSITIONING EQUIPMENT AND 200 KHZ SOUNDING EQUIPMENT.
- HORIZONTAL DATUM NAD 1983. VERTICAL DATUM M.L.L.W..
- TIDE GAGE LOCATED AT: LIGHT 48A. USE OF TIDE VALUES FOR THIS GAGE ARE RESTRICTED TO QUALITY ASSURANCE PURPOSES FOR VERIFICATION OF RTK TIDES. THE WILMINGTON DISTRICT WILL ONLY USE STAFF GAGE TIDAL VALUES FOR FINAL MAPPING AND QUANTITY CALCULATIONS IF RTK GPS IS UNAVAILABLE AT THE TIME OF SURVEY.
- THIS PROJECT WAS DESIGNED BY THE WILMINGTON DISTRICT OF THE U.S. ARMY CORPS OF ENGINEERS. THE INITIALS AND SIGNATURES AND REGISTRATION DESIGNATIONS OF INDIVIDUALS APPEAR ON THESE PROJECT DOCUMENTS WITHIN THE SCOPE OF THEIR EMPLOYMENT AS REQUIRED BY ER1110-1-8152.
- THE INFORMATION DEPICTED ON THIS SURVEY MAP REPRESENTS THE RESULTS OF SURVEYS MADE ON THE DATES INDICATED AND CAN ONLY BE CONSIDERED AS INDICATING THE GENERAL CONDITIONS EXISTING AT THAT TIME. THESE CONDITIONS ARE SUBJECT TO RAPID CHANGE DUE TO SHOALING EVENTS. A PRUDENT MARINER SHOULD NOT RELY EXCLUSIVELY ON THE INFORMATION PROVIDED HERE. REQUIRED BY 33 CFR 209.325
- NAVIGATION AIDS LOCATED WITH DISTRICT SURVEY VESSEL, ACCURACY +/- 3 METERS.
- FOR THE MOST UP TO DATE INFORMATION PLEASE CHECK OUR WEBSITE AT: WWW.SAW.USACE.ARMY.MIL

US Army Corps of Engineers
Wilmington District

NORTH CAROLINA

Lockwoods Folly Inlet

SURVEY DATE: 6 & 9 SEPTEMBER 2024	SURVEYED BY: LMT, DJD
MAP DATE: 12 SEPTEMBER 2024	MAPPED BY: KTOPNAGF
	PROCESSED BY: KTOPNAGF
MAP SCALE: 1:3,600	
IMAGERY DATE: 29 AUGUST 2024	
© 2024 MAXAR TECHNOLOGIES	MAP FILE NAME: IN_10_LFI_20240909_CS

HYDROGRAPHIC SURVEY

U.S. ARMY ENGINEER DISTRICT
CORPS OF ENGINEERS
WILMINGTON, NORTH CAROLINA

Lockwoods Folly Inlet & AIWW Crossing

OAK ISLAND, NORTH CAROLINA

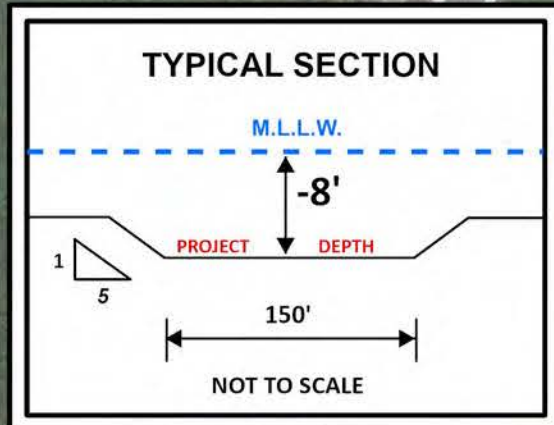

Tangent 12

Tangent 11

Light 48A
Tide Gage

48A

47A

WAYPOINT 7

8

WAYPOINT 6

WAYPOINT 5

WAYPOINT 4

WAYPOINT 3

WAYPOINT 2

WAYPOINT 1

Tangent 10

Sheep Island

Oak Island

Lockwoods Folly Inlet

Cape Fear Civil War
Shipwreck District

LEGEND	
Aids to Navigation	Elevation
Can	4 and Shallower
Nun	6 - 4
Danger Sign	7 - 6
Green Daybeacon	8 - 7
Red Daybeacon	10 - 8
Junction Marker	12 - 10
Green Light	14 - 12
Red Light	15 - 14
Green Lighted Buoy	15 and Deeper
Red Lighted Buoy	Waypoints
Mileboard	Waypoint Lines
	Navigation Channel
	Placement Areas

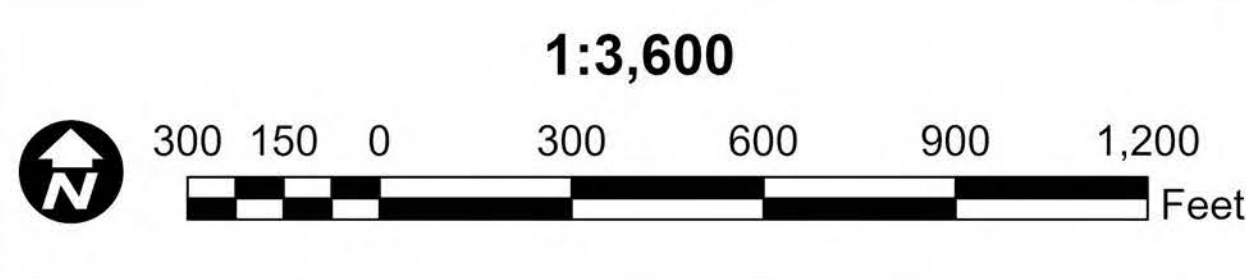

NOTES:

- ELEVATIONS ARE IN FEET AND REFER TO NOAA'S REPORTED MEAN LOWER LOW WATER (MLLW) RELATIVE TO THE 1983-2001 TIDAL EPOCH.
- PROJECT SURVEYED WITH DISTRICT SURVEY VESSEL "SANDERSON". USING RTK GPS HORIZONTAL POSITIONING EQUIPMENT AND 200 KHZ SOUNDING EQUIPMENT.
- HORIZONTAL DATUM NAD 1983. VERTICAL DATUM M.L.L.W..
- TIDE GAGE LOCATED AT: LIGHT 48A. USE OF TIDE VALUES FOR THIS GAGE ARE RESTRICTED TO QUALITY ASSURANCE PURPOSES FOR VERIFICATION OF RTK TIDES. THE WILMINGTON DISTRICT WILL ONLY USE STAFF GAGE TIDAL VALUES FOR FINAL MAPPING AND QUANTITY CALCULATIONS IF RTK GPS IS UNAVAILABLE AT THE TIME OF SURVEY.
- THIS PROJECT WAS DESIGNED BY THE WILMINGTON DISTRICT OF THE U.S. ARMY CORPS OF ENGINEERS. THE INITIALS AND SIGNATURES AND REGISTRATION DESIGNATIONS OF INDIVIDUALS APPEAR ON THESE PROJECT DOCUMENTS WITHIN THE SCOPE OF THEIR EMPLOYMENT AS REQUIRED BY ER1110-1-6162.
- THE INFORMATION DEPICTED ON THIS SURVEY MAP REPRESENTS THE RESULTS OF SURVEYS MADE ON THE DATES INDICATED AND CAN ONLY BE CONSIDERED AS INDICATING THE GENERAL CONDITIONS EXISTING AT THAT TIME. THESE CONDITIONS ARE SUBJECT TO RAPID CHANGE DUE TO SHOALING EVENTS. A PRUDENT MARINER SHOULD NOT RELY EXCLUSIVELY ON THE INFORMATION PROVIDED HERE. REQUIRED BY 33 CFR 209.325
- NAVIGATION AIDS LOCATED WITH DISTRICT SURVEY VESSEL, ACCURACY +/- 3 METERS.
- FOR THE MOST UP TO DATE INFORMATION PLEASE CHECK OUR WEBSITE AT: WWW.SAW.USACE.ARMY.MIL

WAYPOINTS			
Project	Date	DDM_X	DDM_Y
Lockwoods Folly Inlet - Waypoint 1	07-11-2024	078° 13.79873881' W	33° 54.47183912' N
Lockwoods Folly Inlet - Waypoint 2	07-11-2024	078° 13.88900360' W	33° 54.62920837' N
Lockwoods Folly Inlet - Waypoint 3	07-11-2024	078° 13.93814091' W	33° 54.69811080' N
Lockwoods Folly Inlet - Waypoint 4	07-11-2024	078° 14.16701394' W	33° 54.85502449' N
Lockwoods Folly Inlet - Waypoint 5	07-11-2024	078° 14.20919393' W	33° 54.90135778' N
Lockwoods Folly Inlet - Waypoint 6	07-11-2024	078° 14.28140169' W	33° 54.93826159' N
Lockwoods Folly Inlet - Waypoint 7	07-11-2024	078° 14.26368036' W	33° 55.22856516' N



US Army Corps
of Engineers
Wilmington District

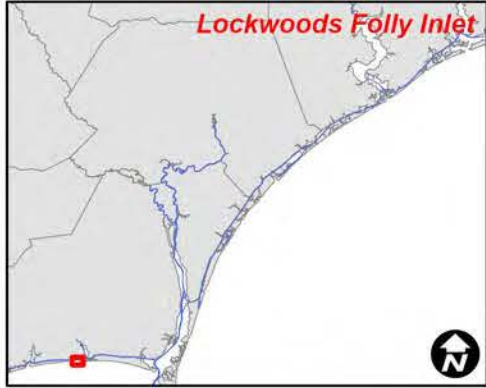

SURVEY DATE: 11 JULY 2024	SURVEYED BY: WJC, JBD
MAP DATE: 15 JULY 2024	MAPPED BY: K7OPNKMWS
	PROCESSED BY: K7OPNKMWS
MAP SCALE: 1:3,600	
IMAGERY DATE: 23 APRIL 2024	
© 2024 MAXAR TECHNOLOGIES	MAP FILE NAME: IN_10_LFI_20240711_CS

HYDROGRAPHIC SURVEY

U.S. ARMY ENGINEER DISTRICT
CORPS OF ENGINEERS
WILMINGTON, NORTH CAROLINA

Lockwoods Folly Inlet
& AIWW Crossing

OAK ISLAND, NORTH CAROLINA

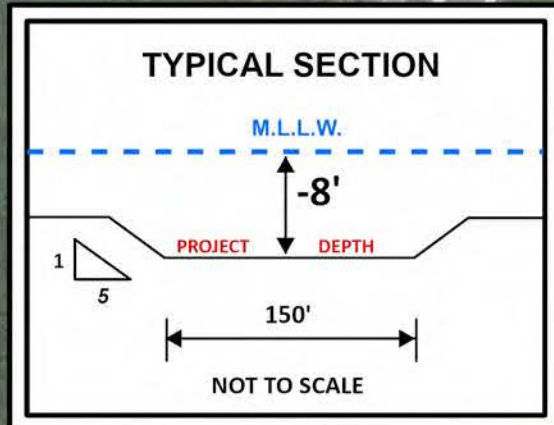

WAYPOINTS			
Project	Date	DDM_X	DDM_Y
Waypoint 1	6-17-2024	078° 13.83604274' W	33° 54.50968218' N
Waypoint 2	6-17-2024	078° 13.94968801' W	33° 54.69983621' N
Waypoint 3	6-17-2024	078° 14.28584392' W	33° 54.95682145' N
Waypoint 4	5-14-2024	078° 14.25098492' W	33° 55.23783278' N

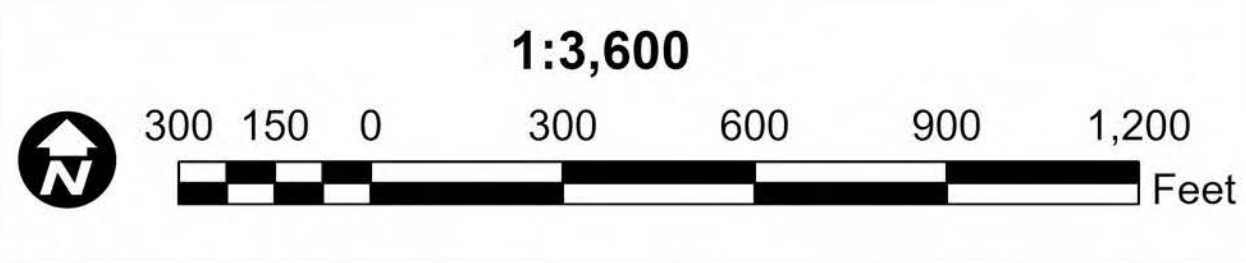

NOTES:

- ELEVATIONS ARE IN FEET AND REFER TO NOAA'S REPORTED MEAN LOWER LOW WATER (MLLW) RELATIVE TO THE 1983-2001 TIDAL EPOCH.
- PROJECT SURVEYED WITH DISTRICT SURVEY VESSEL "ROGERS" USING RTK GPS HORIZONTAL POSITIONING EQUIPMENT AND 200 KHZ SOUNDING EQUIPMENT.
- HORIZONTAL DATUM NAD 1983. VERTICAL DATUM M.L.L.W..
- TIDE GAGE LOCATED AT: LIGHT 48A. USE OF TIDE VALUES FOR THIS GAGE ARE RESTRICTED TO QUALITY ASSURANCE PURPOSES FOR VERIFICATION OF RTK TIDES. THE WILMINGTON DISTRICT WILL ONLY USE STAFF GAGE TIDAL VALUES FOR FINAL MAPPING AND QUANTITY CALCULATIONS IF RTK GPS IS UNAVAILABLE AT THE TIME OF SURVEY.
- THIS PROJECT WAS DESIGNED BY THE WILMINGTON DISTRICT OF THE U.S. ARMY CORPS OF ENGINEERS. THE INITIALS AND SIGNATURES AND REGISTRATION DESIGNATIONS OF INDIVIDUALS APPEAR ON THESE PROJECT DOCUMENTS WITHIN THE SCOPE OF THEIR EMPLOYMENT AS REQUIRED BY ER1110-1-8162.
- THE INFORMATION DEPICTED ON THIS SURVEY MAP REPRESENTS THE RESULTS OF SURVEYS MADE ON THE DATES INDICATED AND CAN ONLY BE CONSIDERED AS INDICATING THE GENERAL CONDITIONS EXISTING AT THAT TIME. THESE CONDITIONS ARE SUBJECT TO RAPID CHANGE DUE TO SHOALING EVENTS. A PRUDENT MARINER SHOULD NOT RELY EXCLUSIVELY ON THE INFORMATION PROVIDED HERE. REQUIRED BY 33 CFR 209.325
- NAVIGATION AIDS LOCATED WITH DISTRICT SURVEY VESSEL, ACCURACY +/- 3 METERS.
- FOR THE MOST UP TO DATE INFORMATION PLEASE CHECK OUR WEBSITE AT: WWW.SAW.USACE.ARMY.MIL

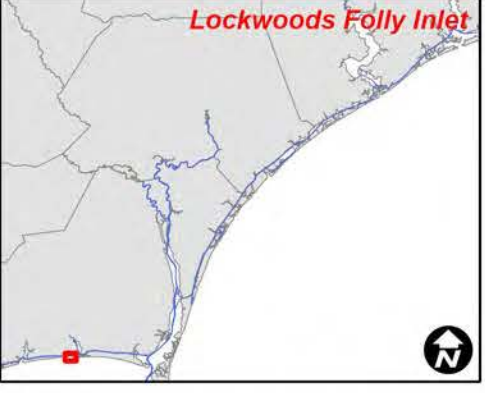
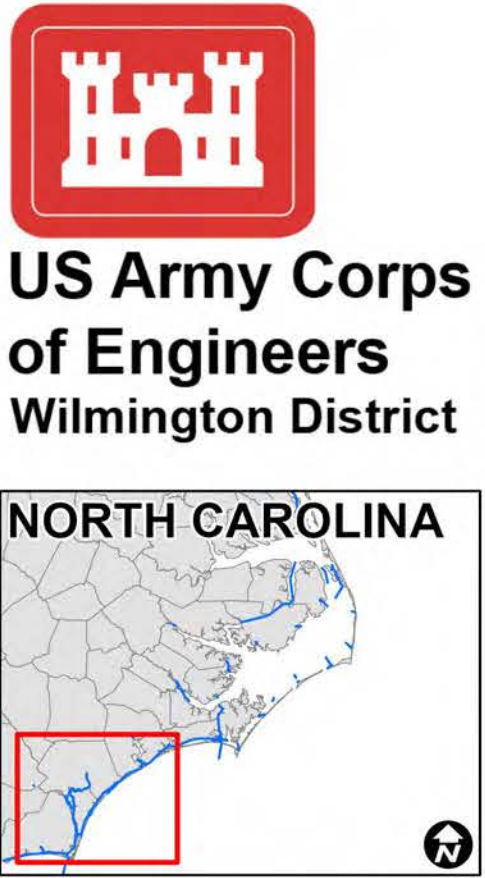

SURVEY DATE: 14-16 MAY & 17 JUNE 2024	SURVEYED BY: DJD.LMT
MAP DATE: 18 JUNE 2024	MAPPED BY: K7OPNDJM
	PROCESSED BY: K7OPNJRA
MAP SCALE: 1:3,600	
IMAGERY DATE: 23 APRIL 2024	
© 2024 MAXAR TECHNOLOGIES	MAP FILE NAME: IN_10_LFI_20240617_AD

HYDROGRAPHIC SURVEY

U.S. ARMY ENGINEER DISTRICT
CORPS OF ENGINEERS
WILMINGTON, NORTH CAROLINA

**Lockwoods Folly Inlet
& AIWW Crossing**

OAK ISLAND, NORTH CAROLINA

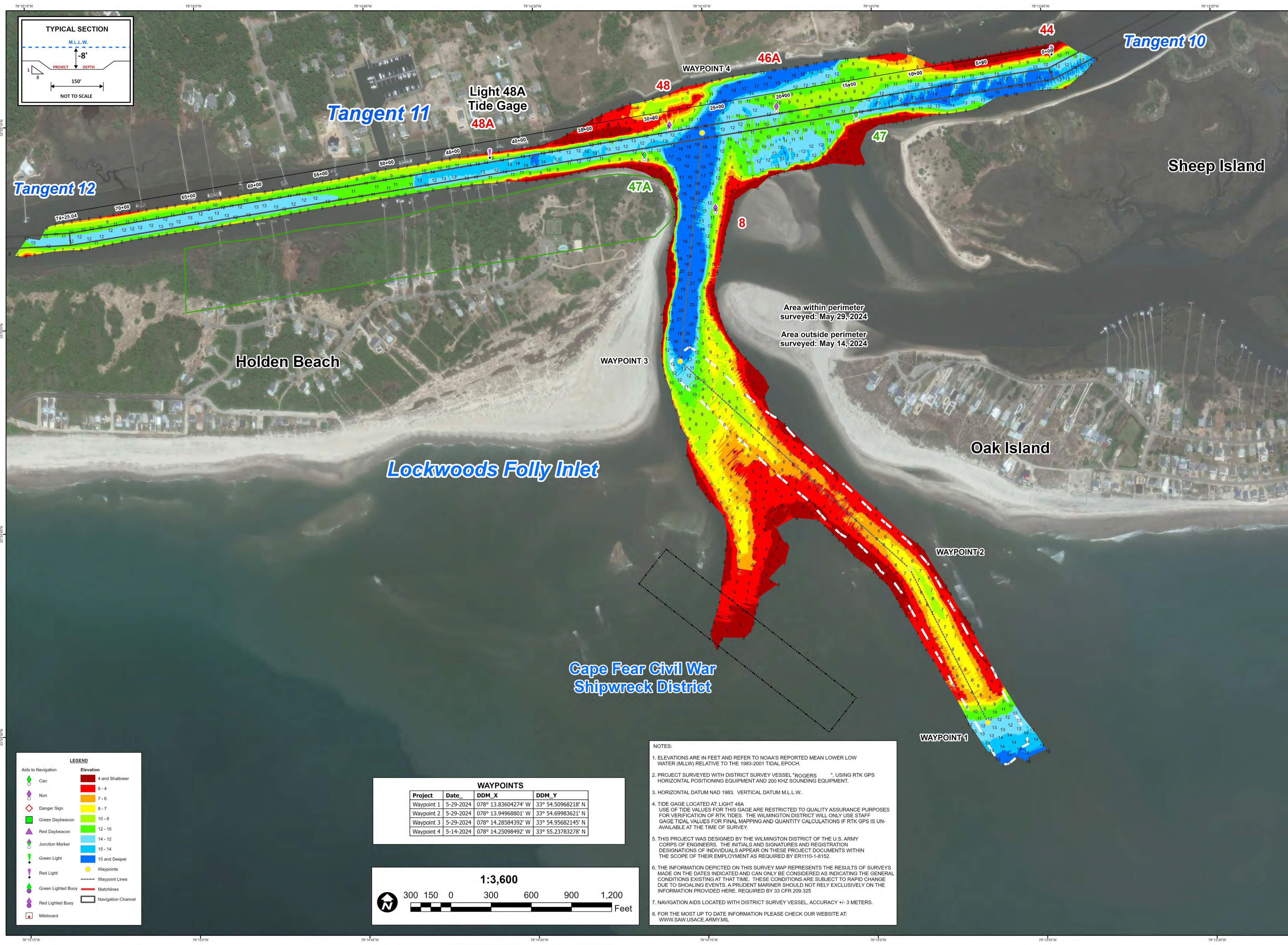
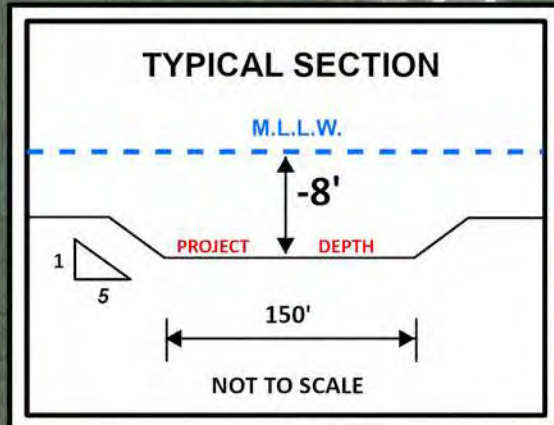

WAYPOINTS			
Project	Date	DDM_X	DDM_Y
Waypoint 1	5-29-2024	078° 13.83604274' W	33° 54.50968218' N
Waypoint 2	5-29-2024	078° 13.94968801' W	33° 54.69983621' N
Waypoint 3	5-29-2024	078° 14.28584392' W	33° 54.95682145' N
Waypoint 4	5-14-2024	078° 14.25098492' W	33° 55.23783278' N

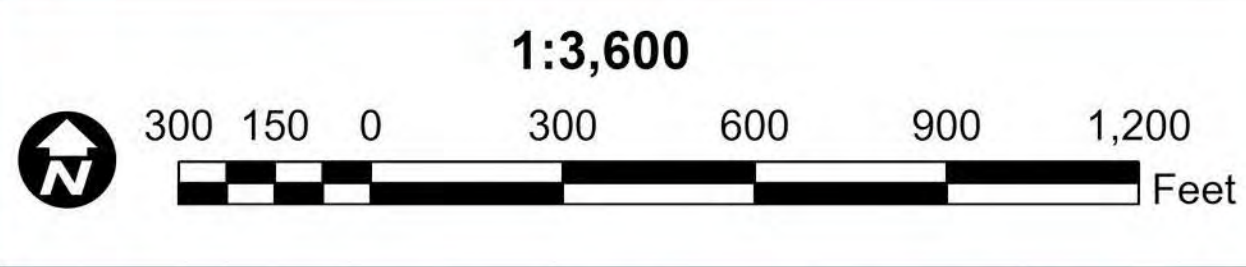

- NOTES:
- ELEVATIONS ARE IN FEET AND REFER TO NOAA'S REPORTED MEAN LOWER LOW WATER (MLLW) RELATIVE TO THE 1983-2001 TIDAL EPOCH.
 - PROJECT SURVEYED WITH DISTRICT SURVEY VESSEL "ROGERS" USING RTK GPS HORIZONTAL POSITIONING EQUIPMENT AND 200 KHZ SOUNDING EQUIPMENT.
 - HORIZONTAL DATUM NAD 1983. VERTICAL DATUM M.L.L.W..
 - TIDE GAGE LOCATED AT: LIGHT 48A. USE OF TIDE VALUES FOR THIS GAGE ARE RESTRICTED TO QUALITY ASSURANCE PURPOSES FOR VERIFICATION OF RTK TIDES. THE WILMINGTON DISTRICT WILL ONLY USE STAFF GAGE TIDAL VALUES FOR FINAL MAPPING AND QUANTITY CALCULATIONS IF RTK GPS IS UNAVAILABLE AT THE TIME OF SURVEY.
 - THIS PROJECT WAS DESIGNED BY THE WILMINGTON DISTRICT OF THE U.S. ARMY CORPS OF ENGINEERS. THE INITIALS AND SIGNATURES AND REGISTRATION DESIGNATIONS OF INDIVIDUALS APPEAR ON THESE PROJECT DOCUMENTS WITHIN THE SCOPE OF THEIR EMPLOYMENT AS REQUIRED BY ER1110-1-8162.
 - THE INFORMATION DEPICTED ON THIS SURVEY MAP REPRESENTS THE RESULTS OF SURVEYS MADE ON THE DATES INDICATED AND CAN ONLY BE CONSIDERED AS INDICATING THE GENERAL CONDITIONS EXISTING AT THAT TIME. THESE CONDITIONS ARE SUBJECT TO RAPID CHANGE DUE TO SHOALING EVENTS. A PRUDENT MARINER SHOULD NOT RELY EXCLUSIVELY ON THE INFORMATION PROVIDED HERE. REQUIRED BY 33 CFR 209.325
 - NAVIGATION AIDS LOCATED WITH DISTRICT SURVEY VESSEL, ACCURACY +/- 3 METERS.
 - FOR THE MOST UP TO DATE INFORMATION PLEASE CHECK OUR WEBSITE AT: WWW.SAW.USACE.ARMY.MIL



US Army Corps
of Engineers
Wilmington District

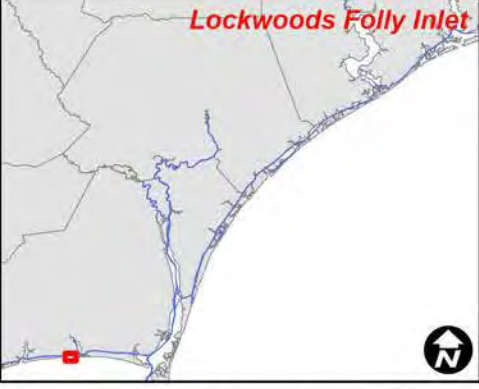

SURVEY DATE: 14-16 & 29 MAY 2024	SURVEYED BY: DJD.LMT
MAP DATE: 30 MAY 2024	MAPPED BY: K7OPNDJM
	PROCESSED BY: K7OPNJRA
MAP SCALE: 1:3,600	
IMAGERY DATE: 23 APRIL 2024	
© 2024 MAXAR TECHNOLOGIES	MAP FILE NAME: IN_10_LFI_20240529_OT

HYDROGRAPHIC SURVEY

U.S. ARMY ENGINEER DISTRICT
CORPS OF ENGINEERS
WILMINGTON, NORTH CAROLINA

Lockwoods Folly Inlet
& AIWW Crossing

OAK ISLAND, NORTH CAROLINA

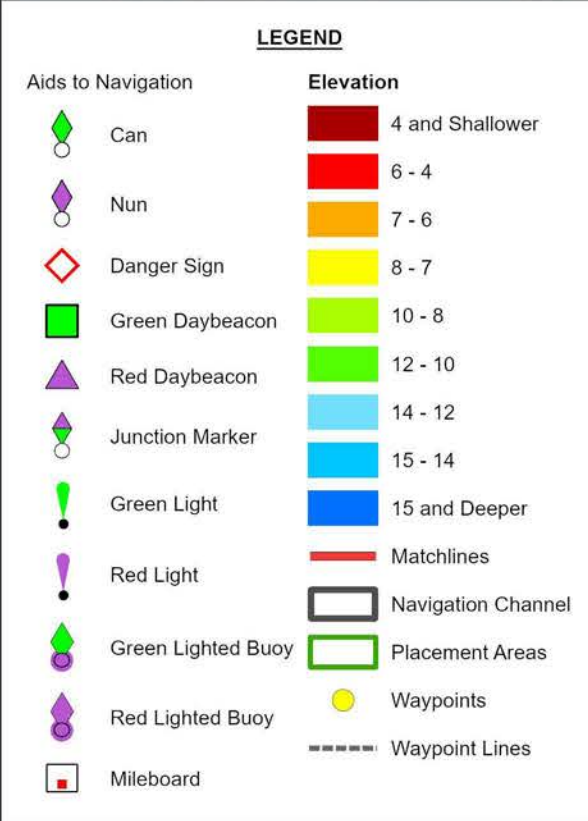
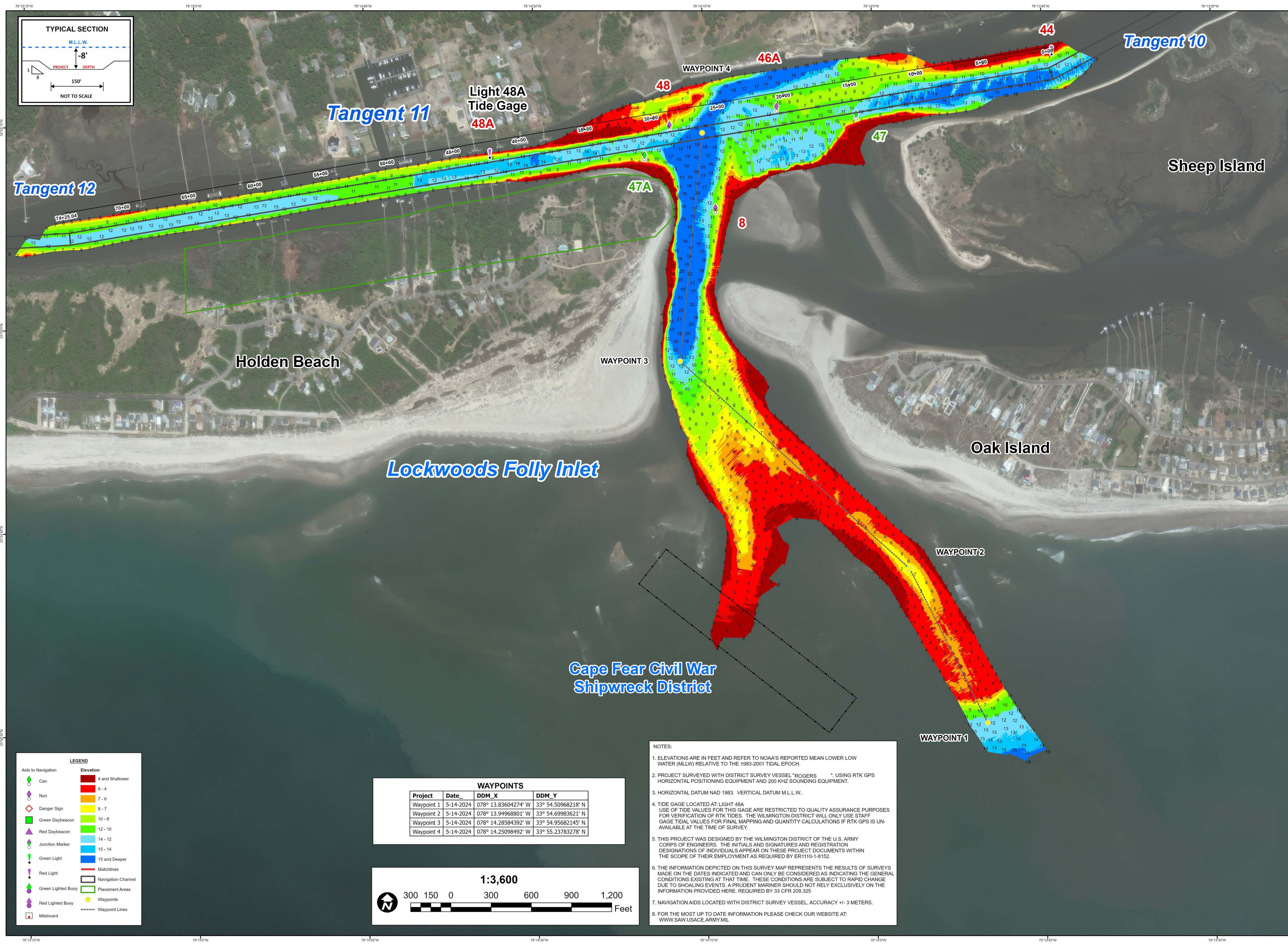
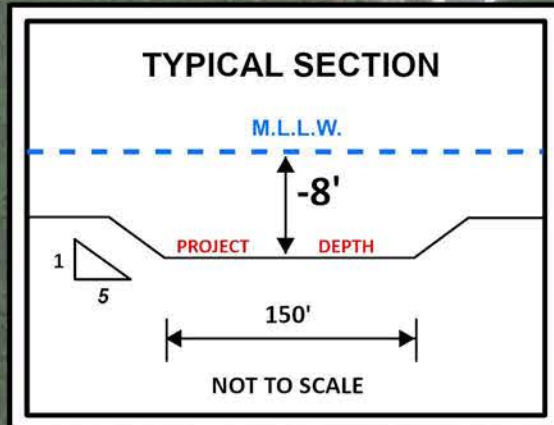

WAYPOINTS			
Project	Date	DDM_X	DDM_Y
Waypoint 1	5-14-2024	078° 13.83604274' W	33° 54.50968218' N
Waypoint 2	5-14-2024	078° 13.94968801' W	33° 54.69983621' N
Waypoint 3	5-14-2024	078° 14.28584392' W	33° 54.95682145' N
Waypoint 4	5-14-2024	078° 14.25098492' W	33° 55.23783278' N

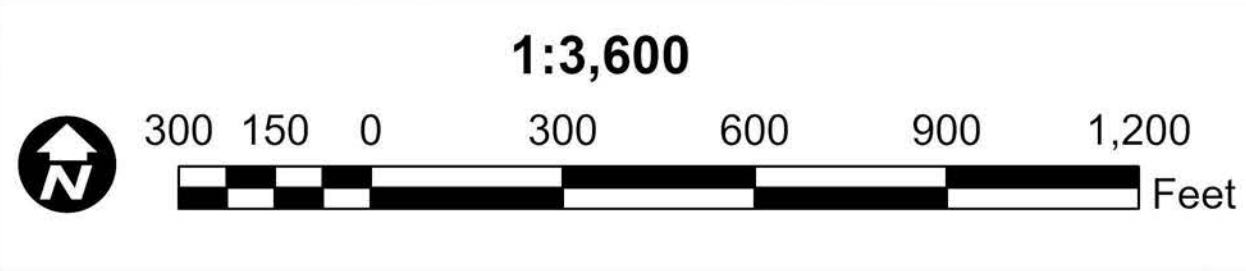

NOTES:

- ELEVATIONS ARE IN FEET AND REFER TO NOAA'S REPORTED MEAN LOWER LOW WATER (MLLW) RELATIVE TO THE 1983-2001 TIDAL EPOCH.
- PROJECT SURVEYED WITH DISTRICT SURVEY VESSEL "ROGERS" USING RTK GPS HORIZONTAL POSITIONING EQUIPMENT AND 200 KHZ SOUNDING EQUIPMENT.
- HORIZONTAL DATUM NAD 1983. VERTICAL DATUM M.L.L.W..
- TIDE GAGE LOCATED AT: LIGHT 48A. USE OF TIDE VALUES FOR THIS GAGE ARE RESTRICTED TO QUALITY ASSURANCE PURPOSES FOR VERIFICATION OF RTK TIDES. THE WILMINGTON DISTRICT WILL ONLY USE STAFF GAGE TIDAL VALUES FOR FINAL MAPPING AND QUANTITY CALCULATIONS IF RTK GPS IS UNAVAILABLE AT THE TIME OF SURVEY.
- THIS PROJECT WAS DESIGNED BY THE WILMINGTON DISTRICT OF THE U.S. ARMY CORPS OF ENGINEERS. THE INITIALS AND SIGNATURES AND REGISTRATION DESIGNATIONS OF INDIVIDUALS APPEAR ON THESE PROJECT DOCUMENTS WITHIN THE SCOPE OF THEIR EMPLOYMENT AS REQUIRED BY ER1110-1-8162.
- THE INFORMATION DEPICTED ON THIS SURVEY MAP REPRESENTS THE RESULTS OF SURVEYS MADE ON THE DATES INDICATED AND CAN ONLY BE CONSIDERED AS INDICATING THE GENERAL CONDITIONS EXISTING AT THAT TIME. THESE CONDITIONS ARE SUBJECT TO RAPID CHANGE DUE TO SHOALING EVENTS. A PRUDENT MARINER SHOULD NOT RELY EXCLUSIVELY ON THE INFORMATION PROVIDED HERE. REQUIRED BY 33 CFR 209.325
- NAVIGATION AIDS LOCATED WITH DISTRICT SURVEY VESSEL, ACCURACY +/- 3 METERS.
- FOR THE MOST UP TO DATE INFORMATION PLEASE CHECK OUR WEBSITE AT: WWW.SAW.USACE.ARMY.MIL

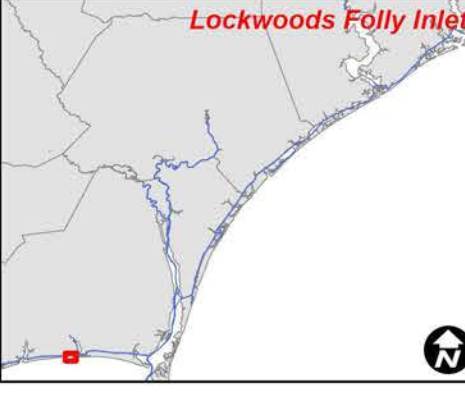

SURVEY DATE: 22 APRIL, 14-16 MAY 2024	SURVEYED BY: DJD.LMT
MAP DATE: 17 MAY 2024	MAPPED BY: K7OPNJRA
	PROCESSED BY: K7OPNJRA
MAP SCALE: 1:3,600	
IMAGERY DATE: 23 APRIL 2024	
© 2024 MAXAR TECHNOLOGIES	MAP FILE NAME: IN_10_LFI_20240514_BD

HYDROGRAPHIC SURVEY

U.S. ARMY ENGINEER DISTRICT
CORPS OF ENGINEERS
WILMINGTON, NORTH CAROLINA

**Lockwoods Folly Inlet
& AIWW Crossing**

OAK ISLAND, NORTH CAROLINA

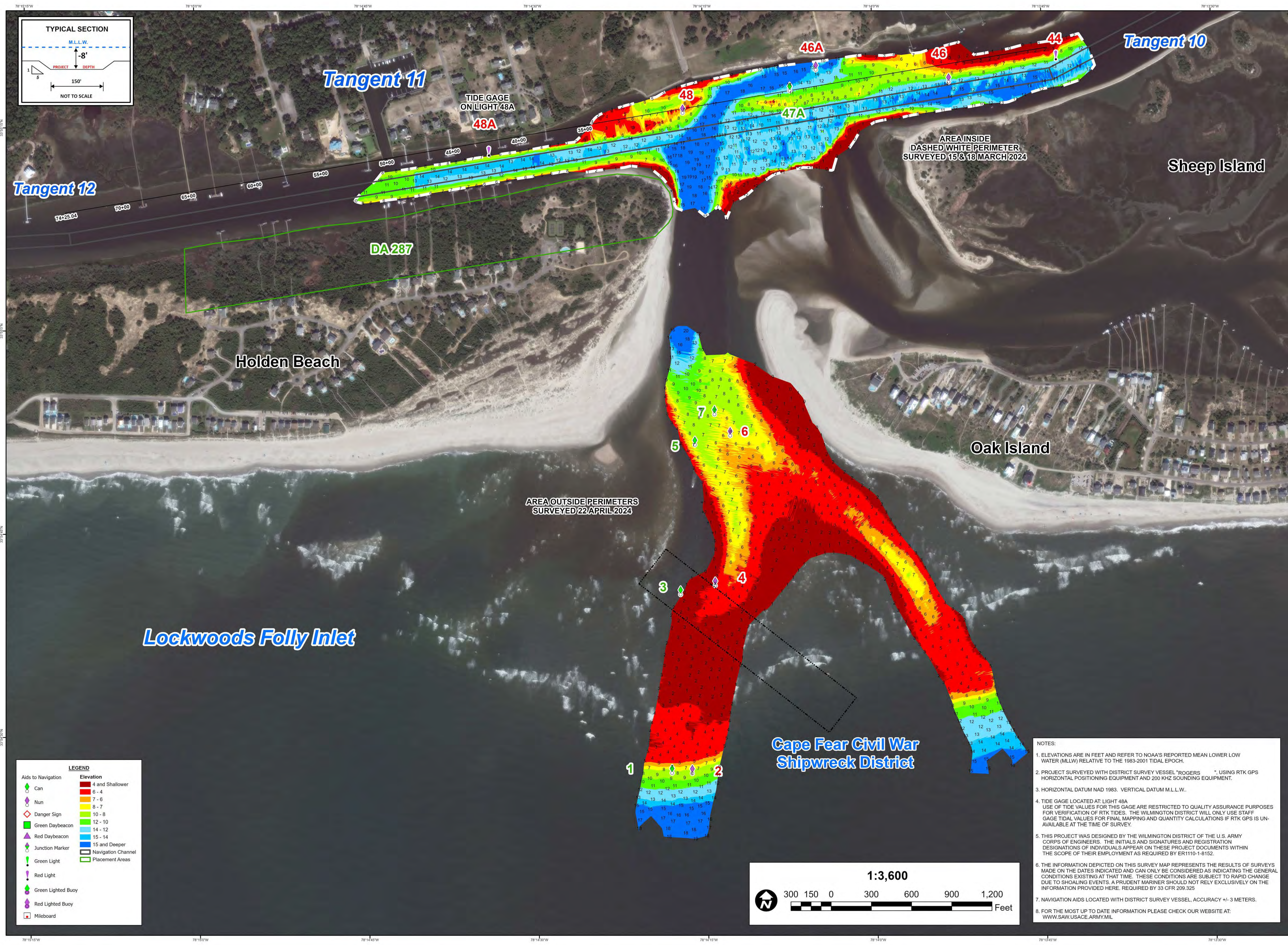
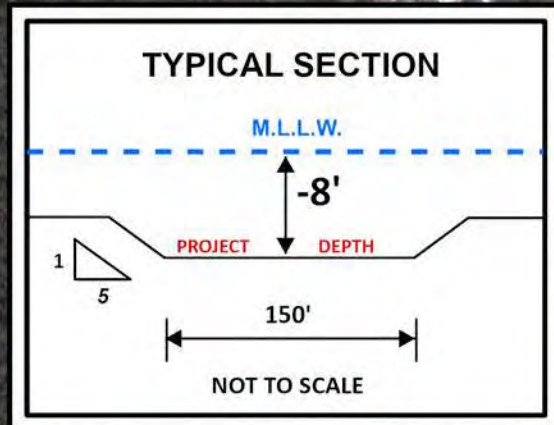

LEGEND	
Aids to Navigation	Elevation
Can	4 and Shallower
Nun	6 - 4
Danger Sign	7 - 6
Green Daybeacon	8 - 7
Red Daybeacon	10 - 8
Junction Marker	12 - 10
Green Light	14 - 12
Red Light	15 - 14
Green Lighted Buoy	15 and Deeper
Red Lighted Buoy	Navigation Channel
Mileboard	Placement Areas

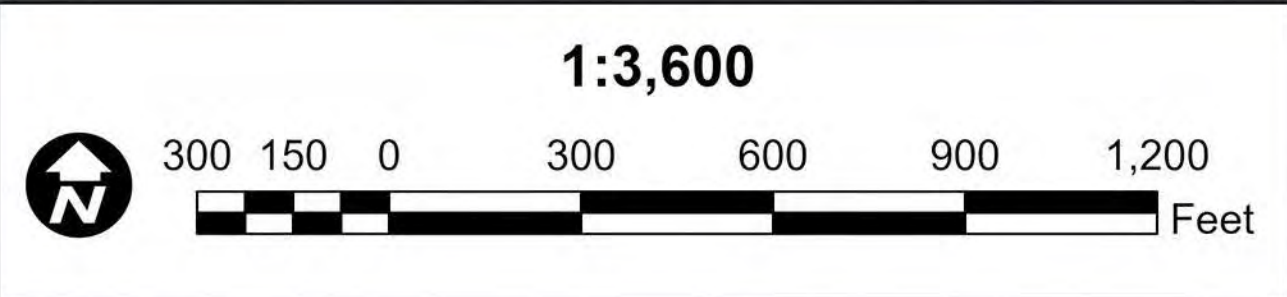

- NOTES:**
- ELEVATIONS ARE IN FEET AND REFER TO NOAA'S REPORTED MEAN LOWER LOW WATER (MLLW) RELATIVE TO THE 1983-2001 TIDAL EPOCH.
 - PROJECT SURVEYED WITH DISTRICT SURVEY VESSEL "ROGERS", USING RTK GPS HORIZONTAL POSITIONING EQUIPMENT AND 200 KHZ SOUNDING EQUIPMENT.
 - HORIZONTAL DATUM NAD 1983. VERTICAL DATUM M.L.L.W..
 - TIDE GAGE LOCATED AT: LIGHT 48A. USE OF TIDE VALUES FOR THIS GAGE ARE RESTRICTED TO QUALITY ASSURANCE PURPOSES FOR VERIFICATION OF RTK TIDES. THE WILMINGTON DISTRICT WILL ONLY USE STAFF GAGE TIDAL VALUES FOR FINAL MAPPING AND QUANTITY CALCULATIONS IF RTK GPS IS UNAVAILABLE AT THE TIME OF SURVEY.
 - THIS PROJECT WAS DESIGNED BY THE WILMINGTON DISTRICT OF THE U.S. ARMY CORPS OF ENGINEERS. THE INITIALS AND SIGNATURES AND REGISTRATION DESIGNATIONS OF INDIVIDUALS APPEAR ON THESE PROJECT DOCUMENTS WITHIN THE SCOPE OF THEIR EMPLOYMENT AS REQUIRED BY ER1110-1-8152.
 - THE INFORMATION DEPICTED ON THIS SURVEY MAP REPRESENTS THE RESULTS OF SURVEYS MADE ON THE DATES INDICATED AND CAN ONLY BE CONSIDERED AS INDICATING THE GENERAL CONDITIONS EXISTING AT THAT TIME. THESE CONDITIONS ARE SUBJECT TO RAPID CHANGE DUE TO SHOALING EVENTS. A PRUDENT MARINER SHOULD NOT RELY EXCLUSIVELY ON THE INFORMATION PROVIDED HERE. REQUIRED BY 33 CFR 209.325
 - NAVIGATION AIDS LOCATED WITH DISTRICT SURVEY VESSEL. ACCURACY +/- 3 METERS.
 - FOR THE MOST UP TO DATE INFORMATION PLEASE CHECK OUR WEBSITE AT: WWW.SAW.USACE.ARMY.MIL

US Army Corps of Engineers
Wilmington District

NORTH CAROLINA

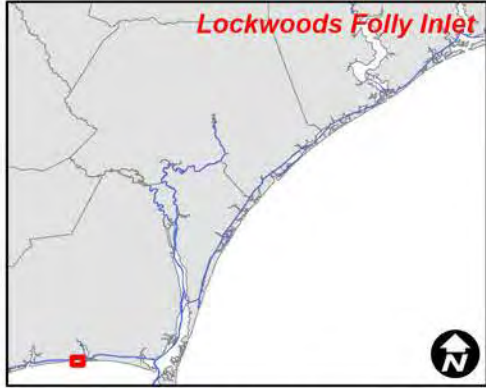

SURVEY DATE: 15 & 18 MARCH; 22 APRIL 2024	SURVEYED BY: LMT, DJD
MAP DATE: 23 APRIL 2024	MAPPED BY: K7OPNDJM
	PROCESSED BY: K7OPNDJM
MAP SCALE: 1:3,600	
IMAGERY DATE: 25 SEPTEMBER 2023	
© 2023 MAXAR TECHNOLOGIES	MAP FILE NAME: IN_10_LFI_20240422_CS

HYDROGRAPHIC SURVEY

U.S. ARMY ENGINEER DISTRICT
CORPS OF ENGINEERS
WILMINGTON, NORTH CAROLINA

**Lockwoods Folly Inlet
& AIWW Crossing**

OAK ISLAND, NORTH CAROLINA

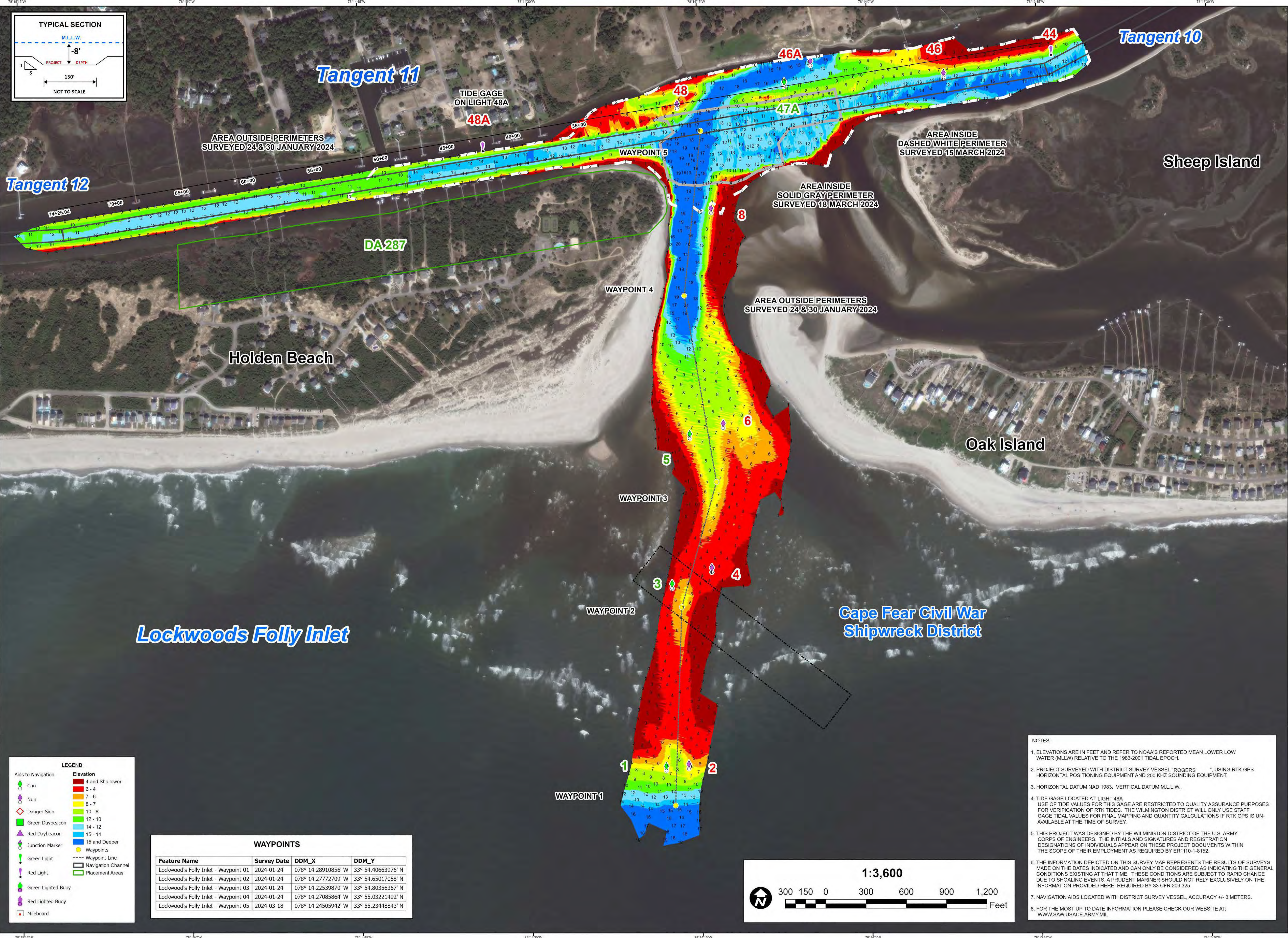
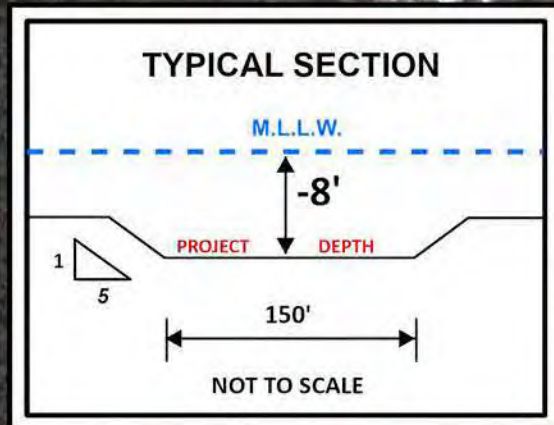

LEGEND

Aids to Navigation

- Can
- Nun
- Danger Sign
- Green Daybeacon
- Red Daybeacon
- Junction Marker
- Green Light
- Red Light
- Green Lighted Buoy
- Red Lighted Buoy
- Mileboard

Elevation

- 4 and Shallower
- 6 - 4
- 7 - 6
- 8 - 7
- 10 - 8
- 12 - 10
- 14 - 12
- 15 - 14
- 15 and Deeper
- Waypoints
- Waypoint Line
- Navigation Channel
- Placement Areas

WAYPOINTS			
Feature Name	Survey Date	DDM_X	DDM_Y
Lockwood's Folly Inlet - Waypoint 01	2024-01-24	078° 14.28910856' W	33° 54.40663976' N
Lockwood's Folly Inlet - Waypoint 02	2024-01-24	078° 14.27772709' W	33° 54.65017058' N
Lockwood's Folly Inlet - Waypoint 03	2024-01-24	078° 14.22539870' W	33° 54.80356367' N
Lockwood's Folly Inlet - Waypoint 04	2024-01-24	078° 14.27085864' W	33° 55.03221492' N
Lockwood's Folly Inlet - Waypoint 05	2024-03-18	078° 14.24505942' W	33° 55.23448843' N

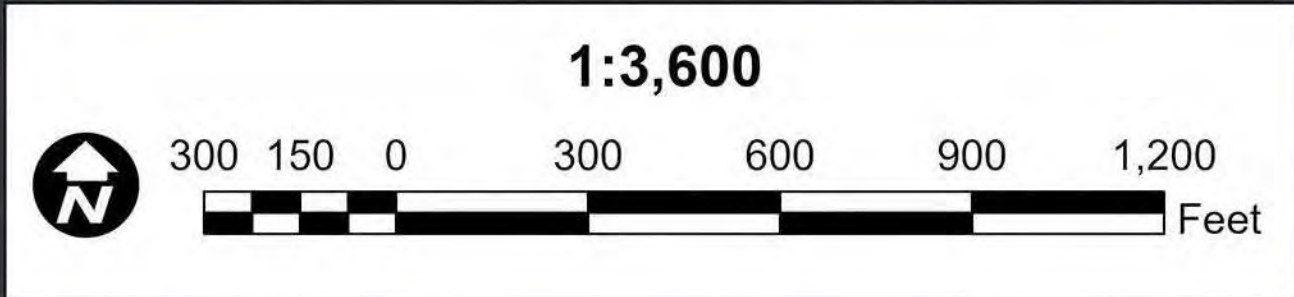

NOTES:

- ELEVATIONS ARE IN FEET AND REFER TO NOAA'S REPORTED MEAN LOWER LOW WATER (MLLW) RELATIVE TO THE 1983-2001 TIDAL EPOCH.
- PROJECT SURVEYED WITH DISTRICT SURVEY VESSEL "ROGERS", USING RTK GPS HORIZONTAL POSITIONING EQUIPMENT AND 200 KHZ SOUNDING EQUIPMENT.
- HORIZONTAL DATUM NAD 1983. VERTICAL DATUM M.L.L.W..
- TIDE GAGE LOCATED AT: LIGHT 48A. USE OF TIDE VALUES FOR THIS GAGE ARE RESTRICTED TO QUALITY ASSURANCE PURPOSES FOR VERIFICATION OF RTK TIDES. THE WILMINGTON DISTRICT WILL ONLY USE STAFF GAGE TIDE VALUES FOR FINAL MAPPING AND QUANTITY CALCULATIONS IF RTK GPS IS UNAVAILABLE AT THE TIME OF SURVEY.
- THIS PROJECT WAS DESIGNED BY THE WILMINGTON DISTRICT OF THE U.S. ARMY CORPS OF ENGINEERS. THE INITIALS AND SIGNATURES AND REGISTRATION DESIGNATIONS OF INDIVIDUALS APPEAR ON THESE PROJECT DOCUMENTS WITHIN THE SCOPE OF THEIR EMPLOYMENT AS REQUIRED BY ER1110-1-8152.
- THE INFORMATION DEPICTED ON THIS SURVEY MAP REPRESENTS THE RESULTS OF SURVEYS MADE ON THE DATES INDICATED AND CAN ONLY BE CONSIDERED AS INDICATING THE GENERAL CONDITIONS EXISTING AT THAT TIME. THESE CONDITIONS ARE SUBJECT TO RAPID CHANGE DUE TO SHOALING EVENTS. A PRUDENT MARINER SHOULD NOT RELY EXCLUSIVELY ON THE INFORMATION PROVIDED HERE. REQUIRED BY 33 CFR 209.325
- NAVIGATION AIDS LOCATED WITH DISTRICT SURVEY VESSEL. ACCURACY +/- 3 METERS.
- FOR THE MOST UP TO DATE INFORMATION PLEASE CHECK OUR WEBSITE AT: WWW.SAW.USACE.ARMY.MIL

US Army Corps of Engineers
Wilmington District

NORTH CAROLINA

Lockwoods Folly Inlet

SURVEY DATE: 24 & 30 JANUARY; 15 & 18 MARCH 2024	SURVEYED BY: LMT, DJD
MAP DATE: 19 MARCH 2024	MAPPED BY: KTOPNDJM
	PROCESSED BY: KTOPNDJM
MAP SCALE: 1:3,600	
IMAGERY DATE: 25 SEPTEMBER 2023	
© 2023 MAXAR TECHNOLOGIES	MAP FILE NAME: IN_10_LFI_20240318_AD

HYDROGRAPHIC SURVEY

U.S. ARMY ENGINEER DISTRICT
CORPS OF ENGINEERS
WILMINGTON, NORTH CAROLINA

**Lockwoods Folly Inlet
& AIWW Crossing**

OAK ISLAND, NORTH CAROLINA

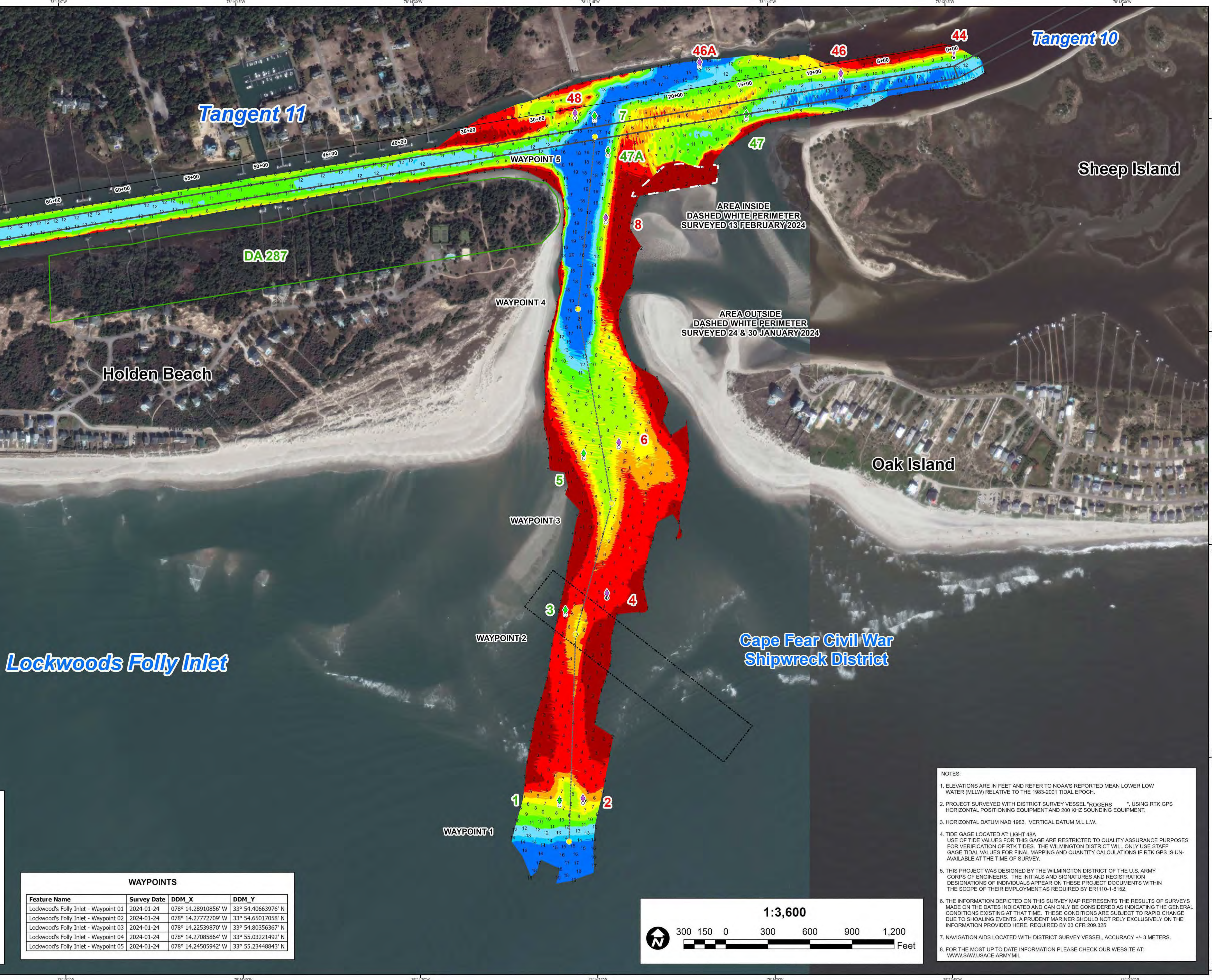
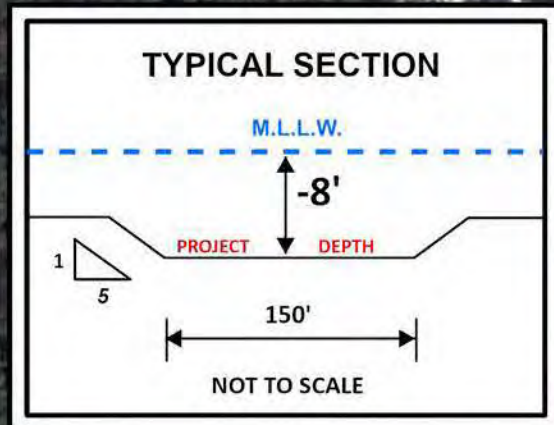

LEGEND

Aids to Navigation

- Can
- Nun
- Danger Sign
- Green Daybeacon
- Red Daybeacon
- Junction Marker
- Green Light
- Red Light
- Green Lighted Buoy
- Red Lighted Buoy
- Mileboard

Elevation

- 4 and Shallower
- 6 - 4
- 7 - 6
- 8 - 7
- 10 - 8
- 12 - 10
- 14 - 12
- 15 - 14
- 15 and Deeper
- Waypoints
- Waypoint_Line
- Navigation Channel
- Placement Areas

WAYPOINTS			
Feature Name	Survey Date	DDM_X	DDM_Y
Lockwood's Folly Inlet - Waypoint 01	2024-01-24	078° 14.28910856' W	33° 54.40663976' N
Lockwood's Folly Inlet - Waypoint 02	2024-01-24	078° 14.27772709' W	33° 54.65017058' N
Lockwood's Folly Inlet - Waypoint 03	2024-01-24	078° 14.22539870' W	33° 54.80356367' N
Lockwood's Folly Inlet - Waypoint 04	2024-01-24	078° 14.27085864' W	33° 55.03221492' N
Lockwood's Folly Inlet - Waypoint 05	2024-01-24	078° 14.24505942' W	33° 55.23448843' N

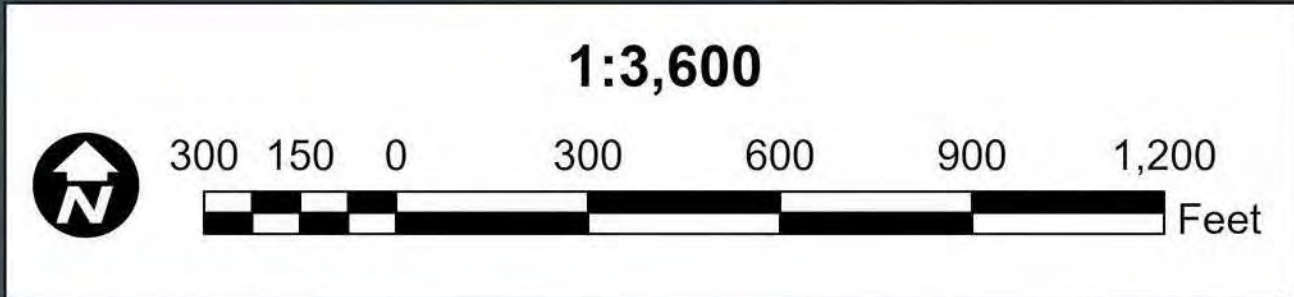

NOTES:

- ELEVATIONS ARE IN FEET AND REFER TO NOAA'S REPORTED MEAN LOWER LOW WATER (MLLW) RELATIVE TO THE 1983-2001 TIDAL EPOCH.
- PROJECT SURVEYED WITH DISTRICT SURVEY VESSEL "ROGERS", USING RTK GPS HORIZONTAL POSITIONING EQUIPMENT AND 200 KHZ SOUNDING EQUIPMENT.
- HORIZONTAL DATUM NAD 1983. VERTICAL DATUM M.L.L.W..
- TIDE GAGE LOCATED AT: LIGHT 48A. USE OF TIDE VALUES FOR THIS GAGE ARE RESTRICTED TO QUALITY ASSURANCE PURPOSES FOR VERIFICATION OF RTK TIDES. THE WILMINGTON DISTRICT WILL ONLY USE STAFF GAGE TIDE VALUES FOR FINAL MAPPING AND QUANTITY CALCULATIONS IF RTK GPS IS UNAVAILABLE AT THE TIME OF SURVEY.
- THIS PROJECT WAS DESIGNED BY THE WILMINGTON DISTRICT OF THE U.S. ARMY CORPS OF ENGINEERS. THE INITIALS AND SIGNATURES AND REGISTRATION DESIGNATIONS OF INDIVIDUALS APPEAR ON THESE PROJECT DOCUMENTS WITHIN THE SCOPE OF THEIR EMPLOYMENT AS REQUIRED BY ER1110-1-8152.
- THE INFORMATION DEPICTED ON THIS SURVEY MAP REPRESENTS THE RESULTS OF SURVEYS MADE ON THE DATES INDICATED AND CAN ONLY BE CONSIDERED AS INDICATING THE GENERAL CONDITIONS EXISTING AT THAT TIME. THESE CONDITIONS ARE SUBJECT TO RAPID CHANGE DUE TO SHOALING EVENTS. A PRUDENT MARINER SHOULD NOT RELY EXCLUSIVELY ON THE INFORMATION PROVIDED HERE. REQUIRED BY 33 CFR 209.325
- NAVIGATION AIDS LOCATED WITH DISTRICT SURVEY VESSEL. ACCURACY +/- 3 METERS.
- FOR THE MOST UP TO DATE INFORMATION PLEASE CHECK OUR WEBSITE AT: WWW.SAW.USACE.ARMY.MIL

US Army Corps of Engineers
Wilmington District

NORTH CAROLINA



Lockwoods Folly Inlet



SURVEY DATE: 24 & 30 JANUARY & 13 FEBRUARY 2024	SURVEYED BY: LMT, DJD
MAP DATE: 14 FEBRUARY 2024	MAPPED BY: KTOPNAGF
	PROCESSED BY: KTOPNDJIM
MAP SCALE: 1:3,600	
IMAGERY DATE: 25 SEPTEMBER & 25 NOVEMBER 2023	
© 2023 MAXAR TECHNOLOGIES	MAP FILE NAME: IN_10_LFI_20240213_BD

HYDROGRAPHIC SURVEY

U.S. ARMY ENGINEER DISTRICT
CORPS OF ENGINEERS
WILMINGTON, NORTH CAROLINA

**Lockwoods Folly Inlet
& AIWW Crossing**

OAK ISLAND, NORTH CAROLINA

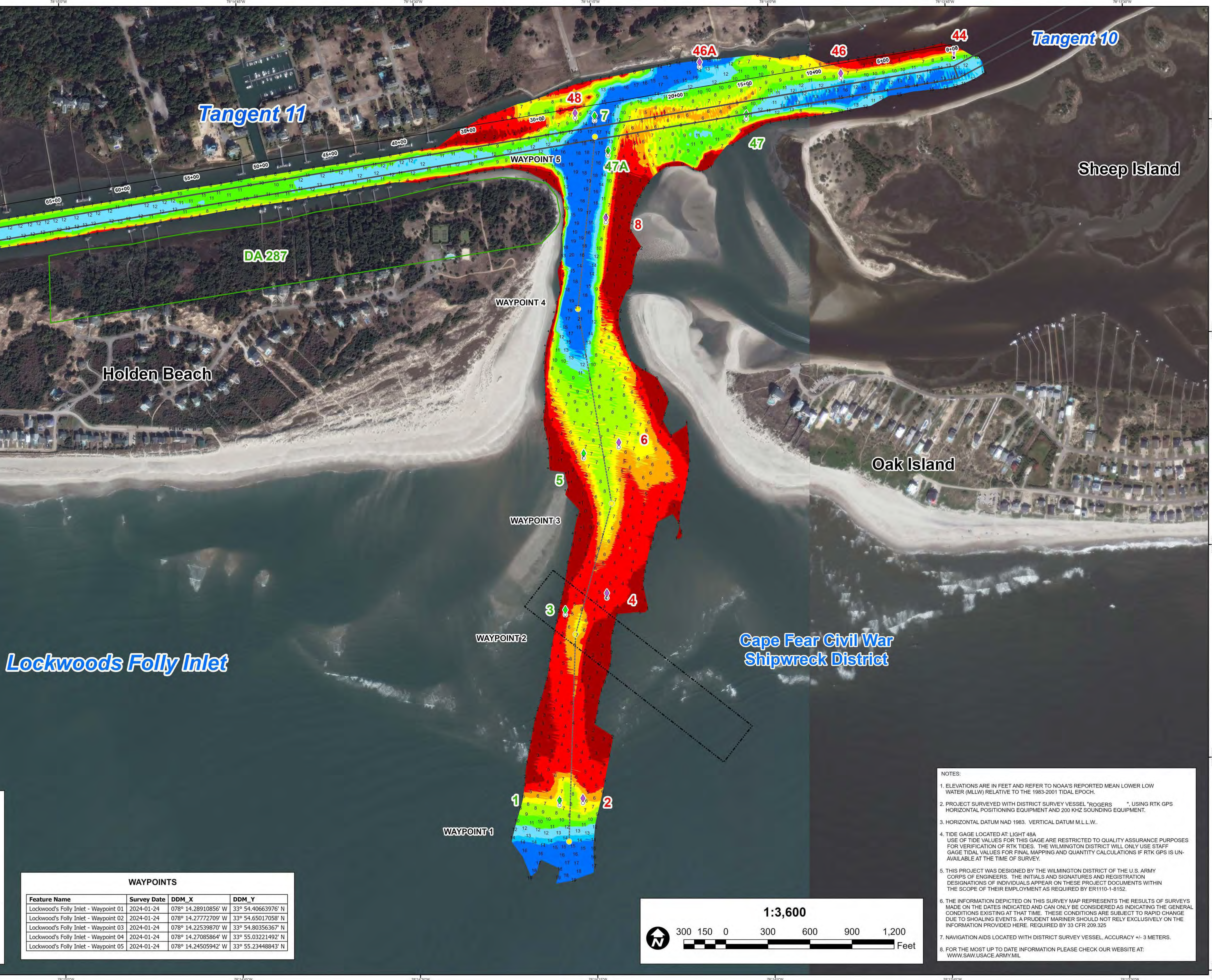
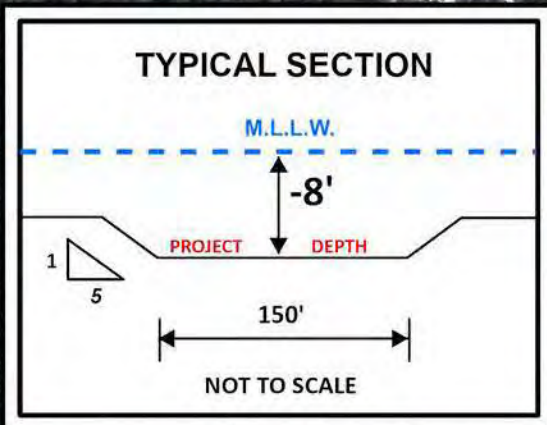

LEGEND

Aids to Navigation

- Can
- Nun
- Danger Sign
- Green Daybeacon
- Red Daybeacon
- Junction Marker
- Green Light
- Red Light
- Green Lighted Buoy
- Red Lighted Buoy
- Mileboard

Elevation

- 4 and Shallower
- 6 - 4
- 7 - 6
- 8 - 7
- 10 - 8
- 12 - 10
- 14 - 12
- 15 - 14
- 15 and Deeper
- Waypoints
- Waypoint_Line
- Navigation Channel
- Placement Areas

WAYPOINTS			
Feature Name	Survey Date	DDM_X	DDM_Y
Lockwood's Folly Inlet - Waypoint 01	2024-01-24	078° 14.28910856' W	33° 54.40663976' N
Lockwood's Folly Inlet - Waypoint 02	2024-01-24	078° 14.27772709' W	33° 54.65017058' N
Lockwood's Folly Inlet - Waypoint 03	2024-01-24	078° 14.22539870' W	33° 54.80356367' N
Lockwood's Folly Inlet - Waypoint 04	2024-01-24	078° 14.27085864' W	33° 55.03221492' N
Lockwood's Folly Inlet - Waypoint 05	2024-01-24	078° 14.24505942' W	33° 55.23448843' N

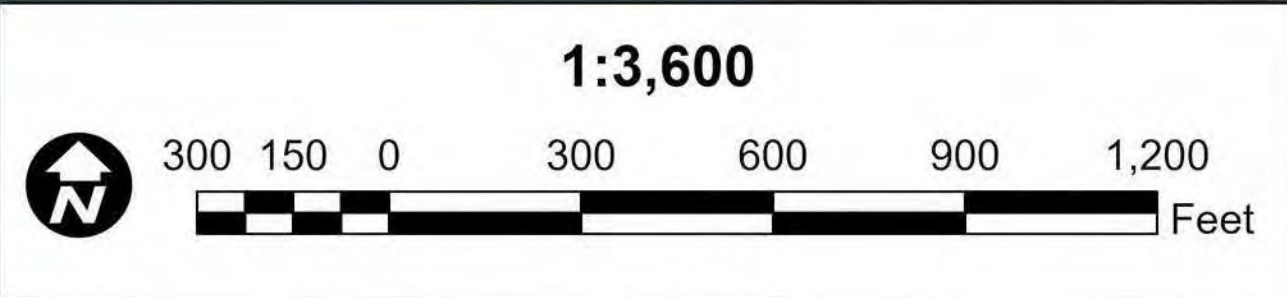

NOTES:

- ELEVATIONS ARE IN FEET AND REFER TO NOAA'S REPORTED MEAN LOWER LOW WATER (MLLW) RELATIVE TO THE 1983-2001 TIDAL EPOCH.
- PROJECT SURVEYED WITH DISTRICT SURVEY VESSEL "ROGERS", USING RTK GPS HORIZONTAL POSITIONING EQUIPMENT AND 200 KHZ SOUNDING EQUIPMENT.
- HORIZONTAL DATUM NAD 1983. VERTICAL DATUM M.L.L.W..
- TIDE GAGE LOCATED AT: LIGHT 48A. USE OF TIDE VALUES FOR THIS GAGE ARE RESTRICTED TO QUALITY ASSURANCE PURPOSES FOR VERIFICATION OF RTK TIDES. THE WILMINGTON DISTRICT WILL ONLY USE STAFF GAGE TIDE VALUES FOR FINAL MAPPING AND QUANTITY CALCULATIONS IF RTK GPS IS UNAVAILABLE AT THE TIME OF SURVEY.
- THIS PROJECT WAS DESIGNED BY THE WILMINGTON DISTRICT OF THE U.S. ARMY CORPS OF ENGINEERS. THE INITIALS AND SIGNATURES AND REGISTRATION DESIGNATIONS OF INDIVIDUALS APPEAR ON THESE PROJECT DOCUMENTS WITHIN THE SCOPE OF THEIR EMPLOYMENT AS REQUIRED BY ER1110-1-8152.
- THE INFORMATION DEPICTED ON THIS SURVEY MAP REPRESENTS THE RESULTS OF SURVEYS MADE ON THE DATES INDICATED AND CAN ONLY BE CONSIDERED AS INDICATING THE GENERAL CONDITIONS EXISTING AT THAT TIME. THESE CONDITIONS ARE SUBJECT TO RAPID CHANGE DUE TO SHOALING EVENTS. A PRUDENT MARINER SHOULD NOT RELY EXCLUSIVELY ON THE INFORMATION PROVIDED HERE. REQUIRED BY 33 CFR 209.325
- NAVIGATION AIDS LOCATED WITH DISTRICT SURVEY VESSEL. ACCURACY +/- 3 METERS.
- FOR THE MOST UP TO DATE INFORMATION PLEASE CHECK OUR WEBSITE AT: WWW.SAW.USACE.ARMY.MIL

US Army Corps of Engineers
Wilmington District

NORTH CAROLINA

Lockwoods Folly Inlet

SURVEY DATE: 24 & 30 JANUARY 2024	SURVEYED BY: LMT, DJD
MAP DATE: 31 JANUARY 2024	MAPPED BY: K7OPNDJM
	PROCESSED BY: K7OPNDJM
MAP SCALE: 1:3,600	
IMAGERY DATE: 25 SEPTEMBER & 25 NOVEMBER 2023	
© 2023 MAXAR TECHNOLOGIES	MAP FILE NAME: IN_10_LFI_20240124_CS

HYDROGRAPHIC SURVEY

U.S. ARMY ENGINEER DISTRICT
CORPS OF ENGINEERS
WILMINGTON, NORTH CAROLINA

**Lockwoods Folly Inlet
& AIWW Crossing**

OAK ISLAND, NORTH CAROLINA

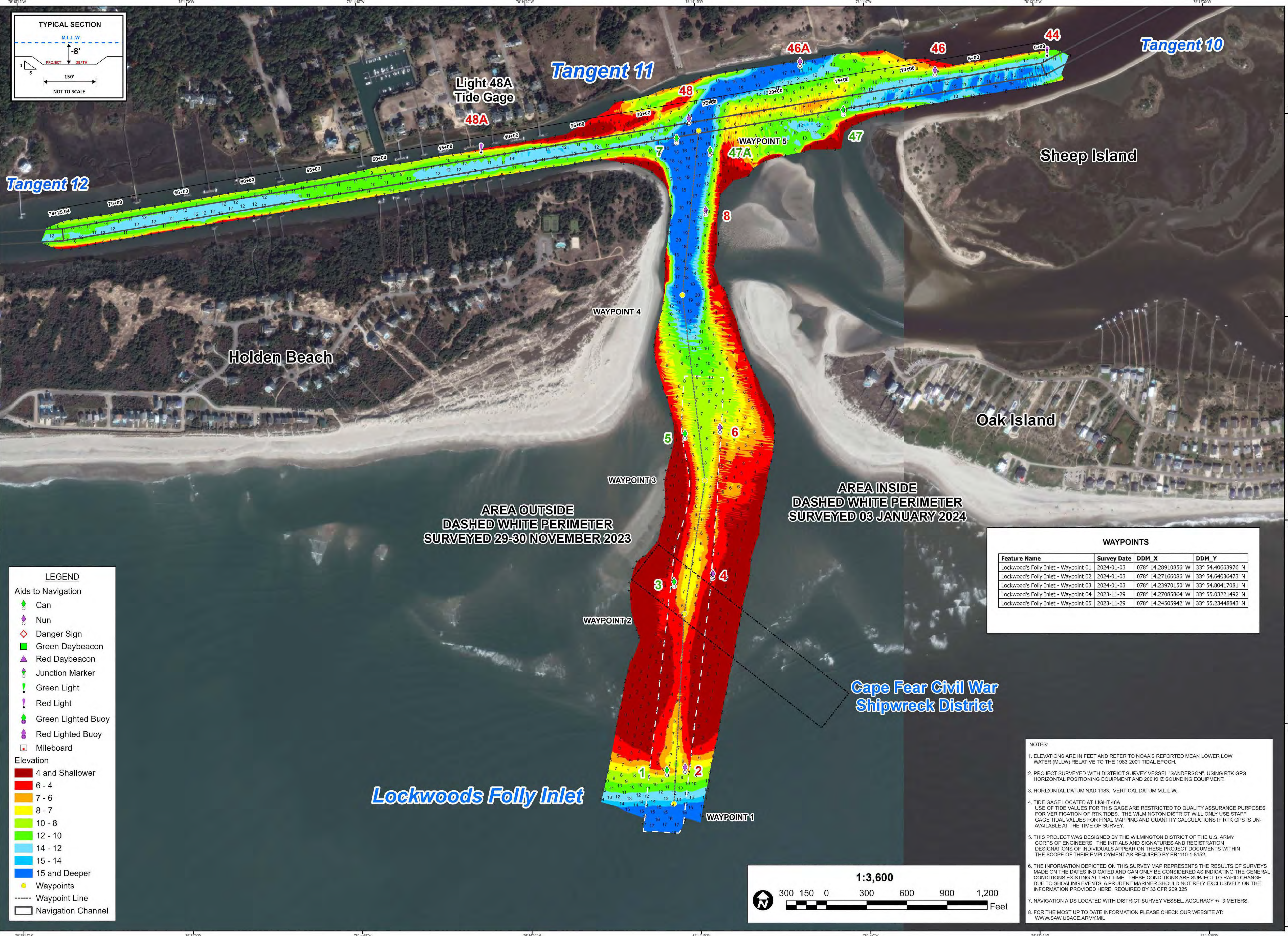
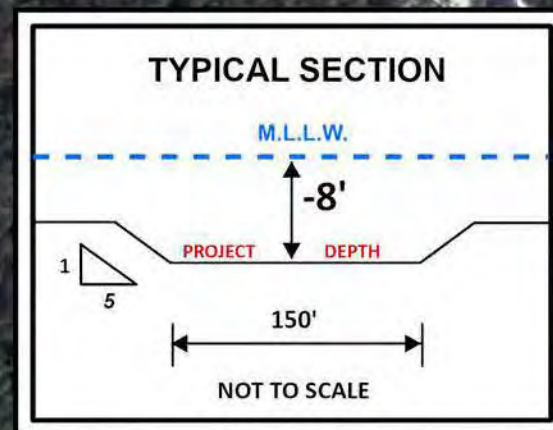

- LEGEND**
- Aids to Navigation**
- Can
 - Nun
 - Danger Sign
 - Green Daybeacon
 - Red Daybeacon
 - Junction Marker
 - Green Light
 - Red Light
 - Green Lighted Buoy
 - Red Lighted Buoy
 - Mileboard
- Elevation**
- 4 and Shallower
 - 6 - 4
 - 7 - 6
 - 8 - 7
 - 10 - 8
 - 12 - 10
 - 14 - 12
 - 15 - 14
 - 15 and Deeper
- Waypoints
- Waypoint Line
- Navigation Channel

WAYPOINTS			
Feature Name	Survey Date	DDM_X	DDM_Y
Lockwood's Folly Inlet - Waypoint 01	2024-01-03	078° 14.28910856' W	33° 54.40663976' N
Lockwood's Folly Inlet - Waypoint 02	2024-01-03	078° 14.27166086' W	33° 54.64036473' N
Lockwood's Folly Inlet - Waypoint 03	2024-01-03	078° 14.23970150' W	33° 54.80417081' N
Lockwood's Folly Inlet - Waypoint 04	2023-11-29	078° 14.27085864' W	33° 55.03221492' N
Lockwood's Folly Inlet - Waypoint 05	2023-11-29	078° 14.24505942' W	33° 55.23448843' N

- NOTES:
- ELEVATIONS ARE IN FEET AND REFER TO NOAA'S REPORTED MEAN LOWER LOW WATER (MLLW) RELATIVE TO THE 1983-2001 TIDAL EPOCH.
 - PROJECT SURVEYED WITH DISTRICT SURVEY VESSEL "SANDERSON", USING RTK GPS HORIZONTAL POSITIONING EQUIPMENT AND 200 KHZ SOUNDING EQUIPMENT.
 - HORIZONTAL DATUM NAD 1983. VERTICAL DATUM M.L.L.W..
 - TIDE GAGE LOCATED AT: LIGHT 48A
USE OF TIDE VALUES FOR THIS GAGE ARE RESTRICTED TO QUALITY ASSURANCE PURPOSES FOR VERIFICATION OF RTK TIDES. THE WILMINGTON DISTRICT WILL ONLY USE STAFF GAGE TIDAL VALUES FOR FINAL MAPPING AND QUANTITY CALCULATIONS IF RTK GPS IS UNAVAILABLE AT THE TIME OF SURVEY.
 - THIS PROJECT WAS DESIGNED BY THE WILMINGTON DISTRICT OF THE U.S. ARMY CORPS OF ENGINEERS. THE INITIALS AND SIGNATURES AND REGISTRATION DESIGNATIONS OF INDIVIDUALS APPEAR ON THESE PROJECT DOCUMENTS WITHIN THE SCOPE OF THEIR EMPLOYMENT AS REQUIRED BY ER1110-1-8152.
 - THE INFORMATION DEPICTED ON THIS SURVEY MAP REPRESENTS THE RESULTS OF SURVEYS MADE ON THE DATES INDICATED AND CAN ONLY BE CONSIDERED AS INDICATING THE GENERAL CONDITIONS EXISTING AT THAT TIME. THESE CONDITIONS ARE SUBJECT TO RAPID CHANGE DUE TO SHOALING EVENTS. A PRUDENT MARINER SHOULD NOT RELY EXCLUSIVELY ON THE INFORMATION PROVIDED HERE. REQUIRED BY 33 CFR 209.325
 - NAVIGATION AIDS LOCATED WITH DISTRICT SURVEY VESSEL, ACCURACY +/- 3 METERS.
 - FOR THE MOST UP TO DATE INFORMATION PLEASE CHECK OUR WEBSITE AT: WWW.SAW.USACE.ARMY.MIL

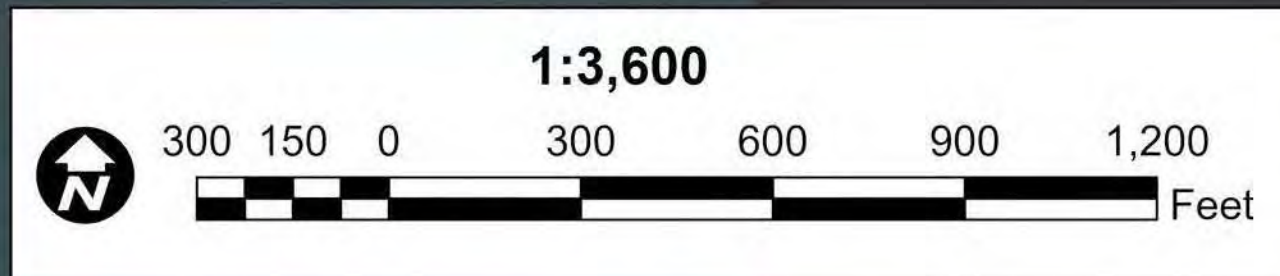

US Army Corps of Engineers
Wilmington District

NORTH CAROLINA

Lockwoods Folly Inlet

SURVEY DATE: 29-30 NOVEMBER 2023 & 03 JANUARY 2024	SURVEYED BY: JBD, LMT, WJC, TDM
MAP DATE: 04 JANUARY 2024	MAPPED BY: KTOPNAGF
MAP SCALE: 1:3,600	PROCESSED BY: KTOPNDJM, KTOPNAGF
IMAGERY DATE: 25 SEPTEMBER & 25 NOVEMBER 2023	
© 2023 MAXAR TECHNOLOGIES	MAP FILE NAME: IN_10_LFI_20240103_AD

HYDROGRAPHIC SURVEY

U.S. ARMY ENGINEER DISTRICT
CORPS OF ENGINEERS
WILMINGTON, NORTH CAROLINA

**Lockwoods Folly Inlet
& AIWW Crossing**

OAK ISLAND, NORTH CAROLINA