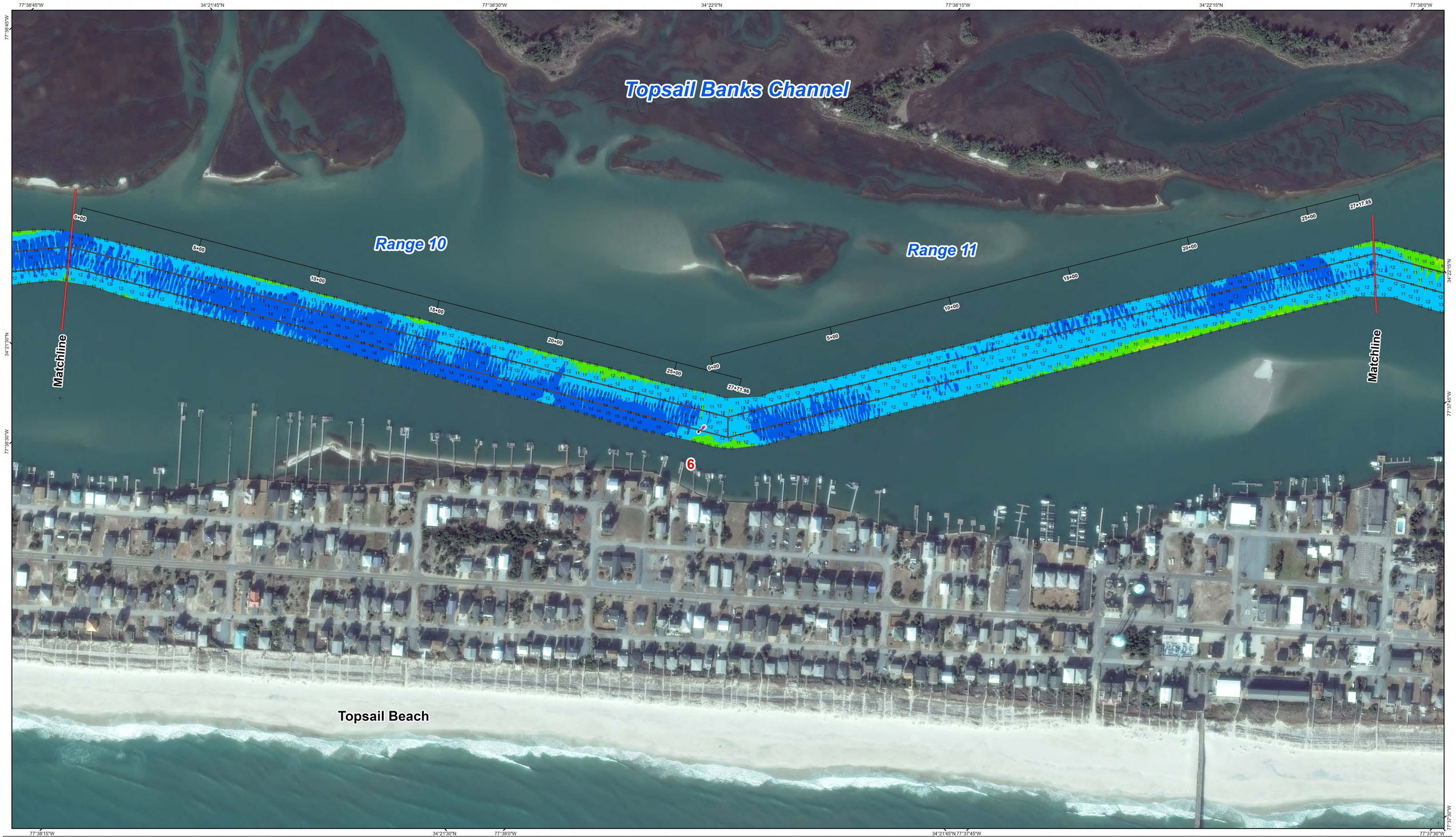

HYDROGRAPHIC SURVEY

U.S. ARMY ENGINEER DISTRICT
CORPS OF ENGINEERS
WILMINGTON, NORTH CAROLINA

Shallow Draft Inlets

Topsail - Banks Channel
Range 10 & 11

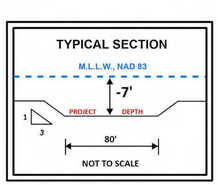

SURVEY INFO

Survey Date: 06 June 2025

Map Date: 09 January 2026
Scale: 1:2,000
Imagery Date: 24 December 2025
© 2025 Maxar Technologies

For the most up to date information please check our website at: www.saw.usace.army.mil

LEGEND

Depth
<4 | 4 - 6 | 6 - 7 | 7 - 8 | 8 - 10 | 10 - 12 | 12 - 14 | >14

Feet
225 112.5 0 225 450

Aids to Navigation

- Can
- Nun
- Danger Sign
- Green Daybeacon
- Red Daybeacon
- Junction Marker
- Green Light
- Red Light
- Green Lighted Buoy
- Red Lighted Buoy
- Mileboard
- Matchlines
- Navigation Channel
- Placement Areas

The information depicted on this survey map represents the results of surveys made on the dates indicated and can only be considered as indicating the general conditions existing at that time. These conditions are subject to rapid change due to shoaling events. A prudent mariner should not rely exclusively on the information provided here. Required by 33 CFR 209.325

DOCUMENT INFO

File Name: IN_06_TBC_20250606_CS
Surveyed by: LMT,SRV
Mapped by: K7OPNJRA
Processed by: K7OPNDJM
Survey Vessel : ROGERS
Survey Collected in : 200 KHZ
Tide Gage :MILEBOARD 270