

HYDROGRAPHIC SURVEY
 U.S. ARMY ENGINEER DISTRICT
 CORPS OF ENGINEERS
 WILMINGTON, NORTH CAROLINA
Beaufort Harbor Project
Taylor's Creek
Range 1

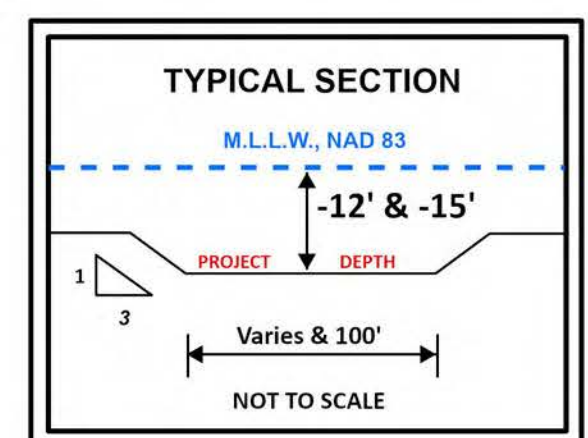
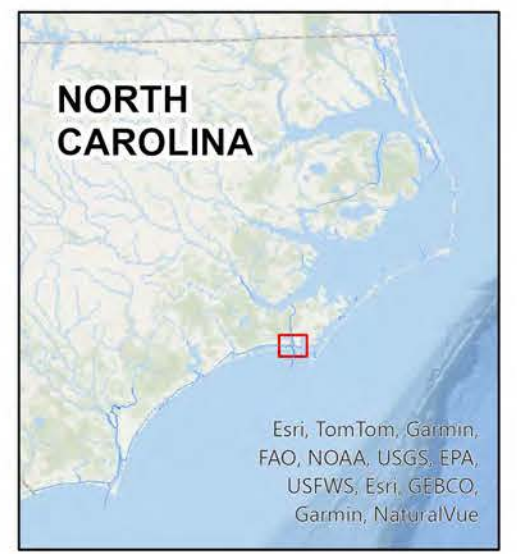

Survey Date: 27-28 May & 1 June 2026
 Map Date: 03 June 2026
 Scale: 1:2,000
 Imagery Date: 05 March 2026
 © 2026 Maxar Technologies
 For the most up to date information please
 check our website at: www.saw.usace.army.mil

Depth

Feet

LEGEND

Green Daybeacon	Red Light	Navigation Channel
Can	Green Lighted Buoy	
Nun	Red Lighted Buoy	
Junction Marker	Mileboard	
Green Light		
Danger Sign		

The information depicted on this survey map represents the results of surveys made on the dates indicated and can only be considered as indicating the general conditions existing at that time. These conditions are subject to rapid change due to shoaling events. A prudent mariner should not rely exclusively on the information provided here. Required by 33 CFR 209.325

DOCUMENT INFO
 File Name: BH_04_TBH_20260527_CS
 Surveyed by: LMT,RWA
 Mapped by: KTOPNKMS
 Processed by: KTOPNDJM
 Survey Vessel: WALT
 Survey Collected in: 200 KHZ
 Tide Gage :DUKE MARINE LAB

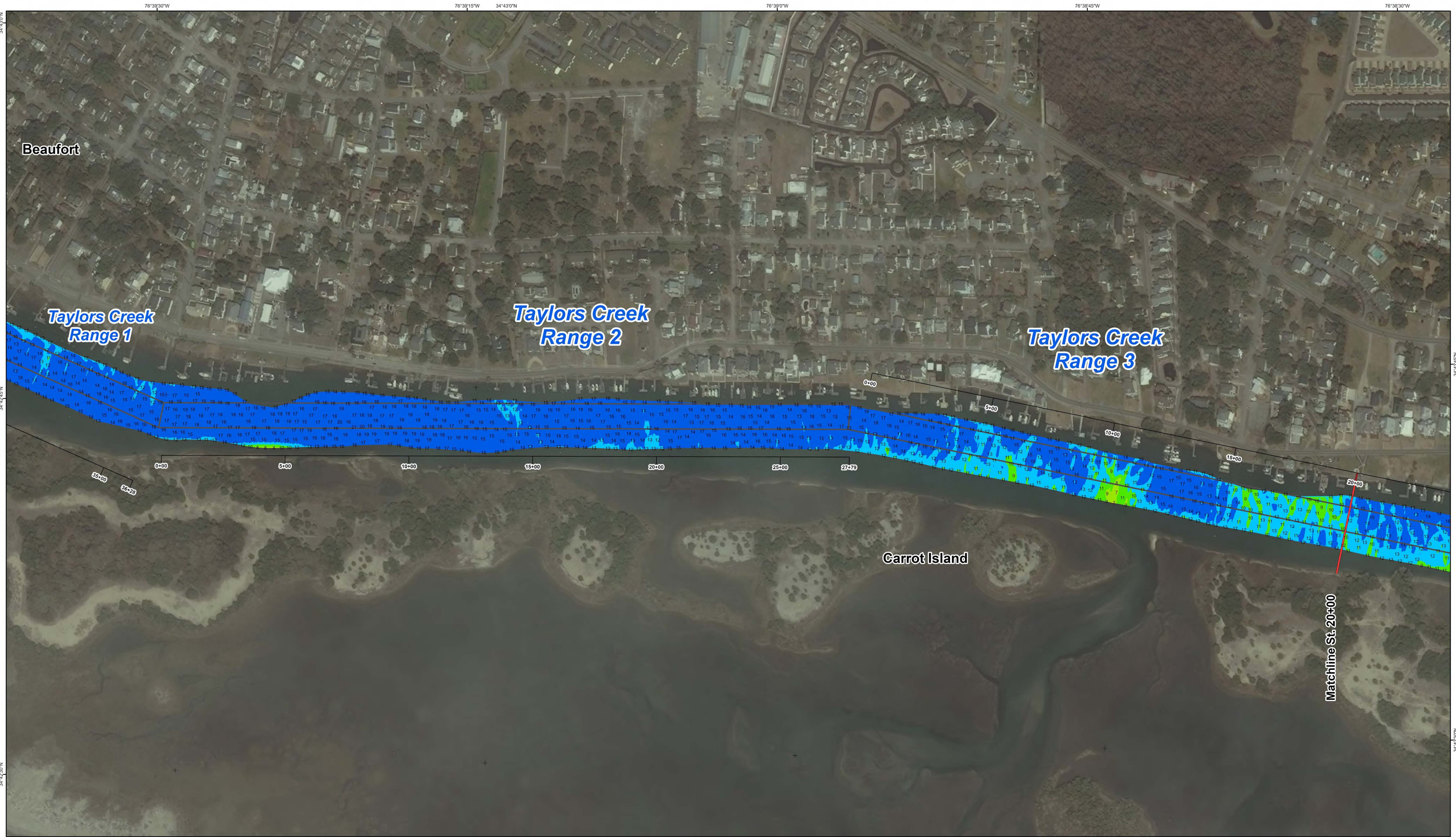

HYDROGRAPHIC SURVEY
 U.S. ARMY ENGINEER DISTRICT
 CORPS OF ENGINEERS
 WILMINGTON, NORTH CAROLINA
 Beaufort Harbor Project
**Taylor's Creek
 Range 2 and 3**
St. 0+00 - 20+00

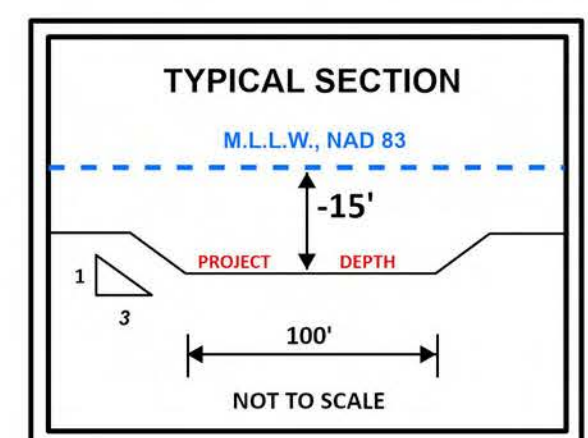
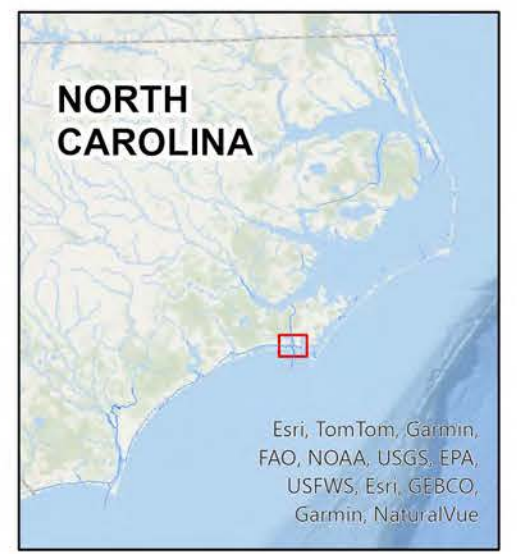

Survey Date: 27-28 May & 1 June 2026
 Map Date: 03 June 2026
 Scale: 1:2,000
 Imagery Date: 05 March 2026
 © 2026 Maxar Technologies
 For the most up to date information please
 check our website at: www.saw.usace.army.mil

Depth

Feet

LEGEND

Green Daybeacon	Red Light	Matchlines
Red Daybeacon	Green Lighted Buoy	Navigation Channel
Junction Marker	Red Lighted Buoy	
Green Light	Mileboard	
Nun		
Danger Sign		
Can		

The information depicted on this survey map represents the results of surveys made on the dates indicated and can only be considered as indicating the general conditions existing at that time. These conditions are subject to rapid change due to shoaling events. A prudent mariner should not rely exclusively on the information provided here. Required by 33 CFR 209.325

DOCUMENT INFO
 File Name: BH_04_TBH_20260527_CS
 Surveyed by: LMT,RWA
 Mapped by: KTOPNKMS
 Processed by: KTOPNDJM
 Survey Vessel: WALT
 Survey Collected in: 200 KHZ
 Tide Gage: DUKE MARINE LAB

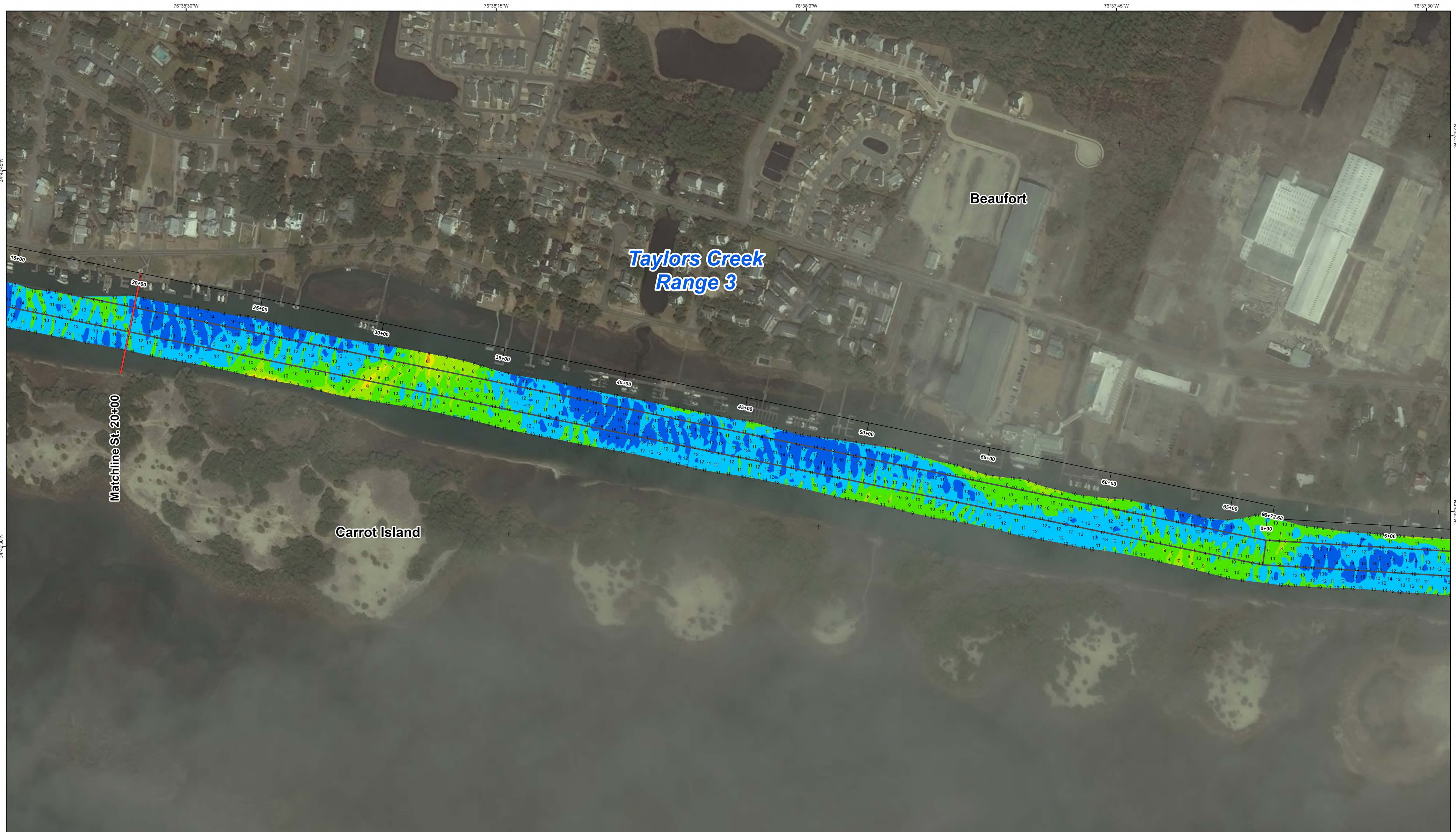

HYDROGRAPHIC SURVEY
 U.S. ARMY ENGINEER DISTRICT
 CORPS OF ENGINEERS
 WILMINGTON, NORTH CAROLINA
 Beaufort Harbor Project
**Taylor's Creek
 Range 3**
 St. 20+00 - 66+72.68

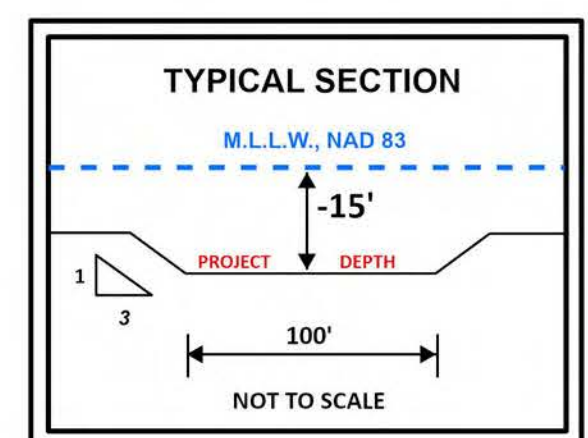

SURVEY INFO
 Survey Date: 27-28 May & 1 June 2026
 Map Date: 03 June 2026
 Scale: 1:2,000
 Imagery Date: 05 March 2026
 © 2026 Maxar Technologies
 For the most up to date information please
 check our website at: www.saw.usace.army.mil

Depth

Feet

LEGEND

Green Daybeacon	Red Light	Matchlines
Red Daybeacon	Green Lighted Buoy	Navigation Channel
Junction Marker	Red Lighted Buoy	
Nun	Green Light	
Danger Sign	Mileboard	

The information depicted on this survey map represents the results of surveys made on the dates indicated and can only be considered as indicating the general conditions existing at that time. These conditions are subject to rapid change due to shoaling events. A prudent mariner should not rely exclusively on the information provided here. Required by 33 CFR 209.325

DOCUMENT INFO
 File Name: BH_04_TBH_20260527_CS
 Surveyed by: LMT,RWA
 Mapped by: KTOPNKMS
 Processed by: KTOPNDJM
 Survey Vessel: WALT
 Survey Collected in: 200 KHZ
 Tide Gage: DUKE MARINE LAB

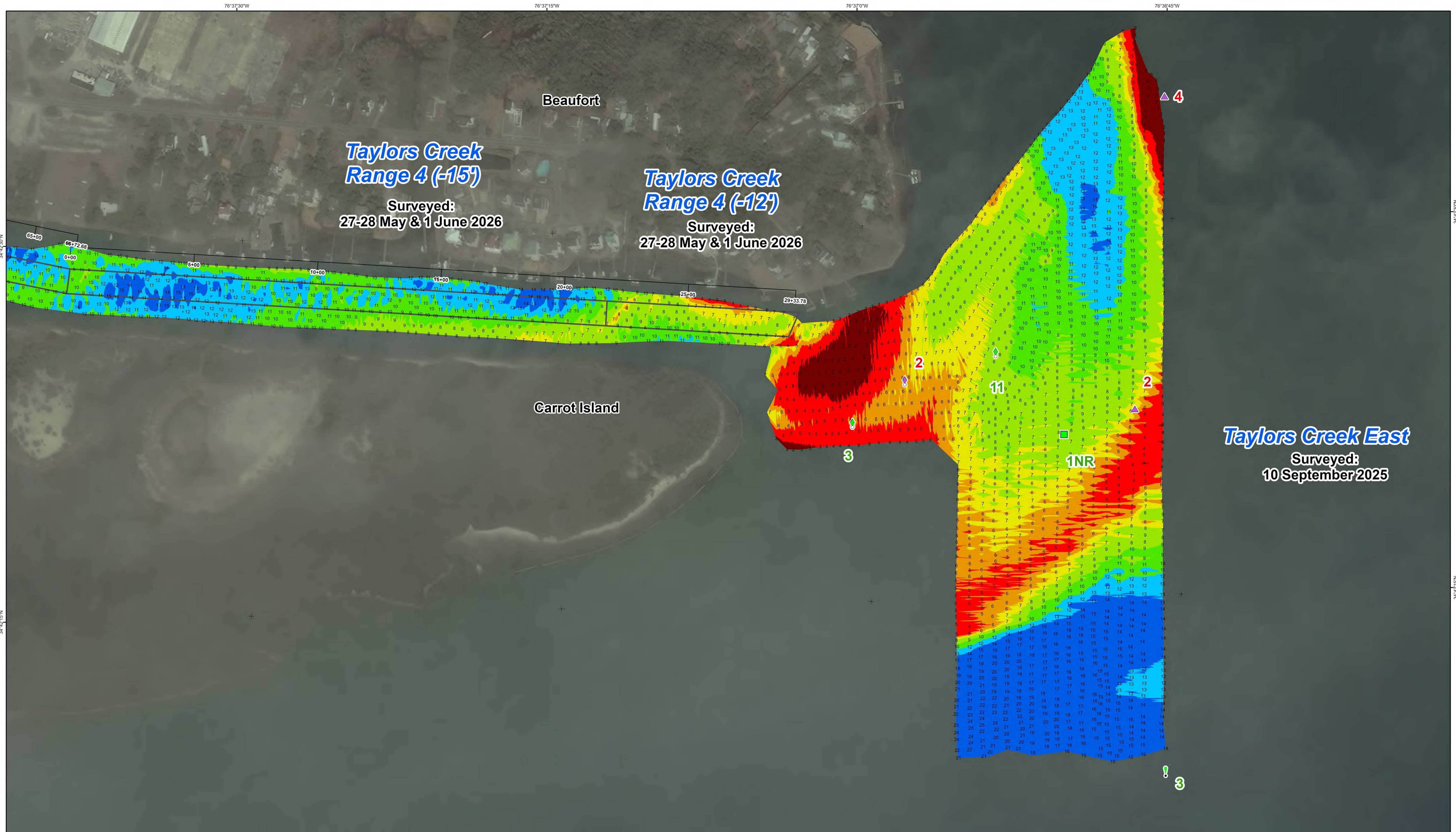

HYDROGRAPHIC SURVEY
 U.S. ARMY ENGINEER DISTRICT
 CORPS OF ENGINEERS
 WILMINGTON, NORTH CAROLINA
 Beaufort Harbor Project
**Taylor's Creek
 Range 4 and East**

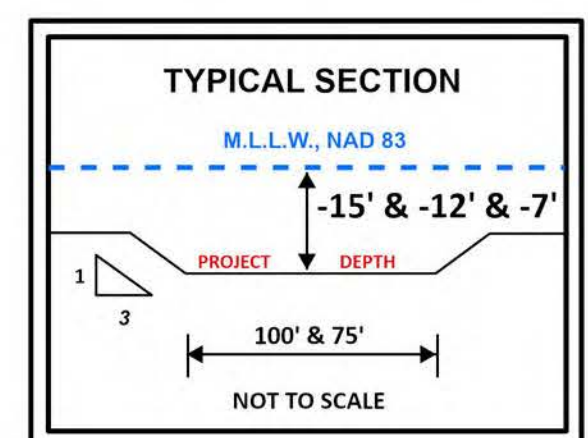
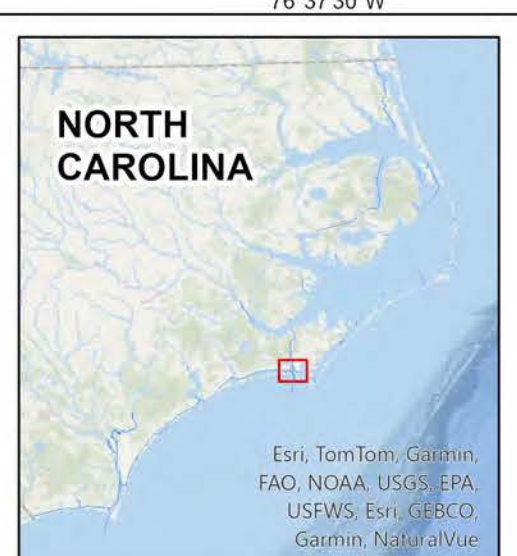

SURVEY INFO
 Survey Date: 27-28 May & 1 June 2026
 Survey Date: 10 September 2025
 Map Date: 03 June 2026
 Scale: 1:2,000
 Imagery Date: 05 March 2026
 © 2026 Maxar Technologies
 For the most up to date information please
 check our website at: www.saw.usace.army.mil

Depth
 4 6 7 8 10 12 14 >14

Feet
 100 50 0 100 200 300 400 500 600

LEGEND

Green Daybeacon	Red Light	Navigation Channel
Can	Green Lighted Buoy	
Nun	Red Lighted Buoy	
Junction Marker	Mileboard	
Green Light		
Danger Sign		

The information depicted on this survey map represents the results of surveys made on the dates indicated and can only be considered as indicating the general conditions existing at that time. These conditions are subject to rapid change due to shoaling events. A prudent mariner should not rely exclusively on the information provided here. Required by 33 CFR 209.325

DOCUMENT INFO
 File Name: BH_04_TBH_20260527_CS
 Surveyed by: LMT,RWA
 Mapped by: KTOPNKMS
 Processed by: KTOPNDJM
 Survey Vessel: WALT
 Survey Collected in: 200 KHZ
 Tide Gage: DUKE MARINE LAB